

# Bolig , Degnejorden \ Type 1V

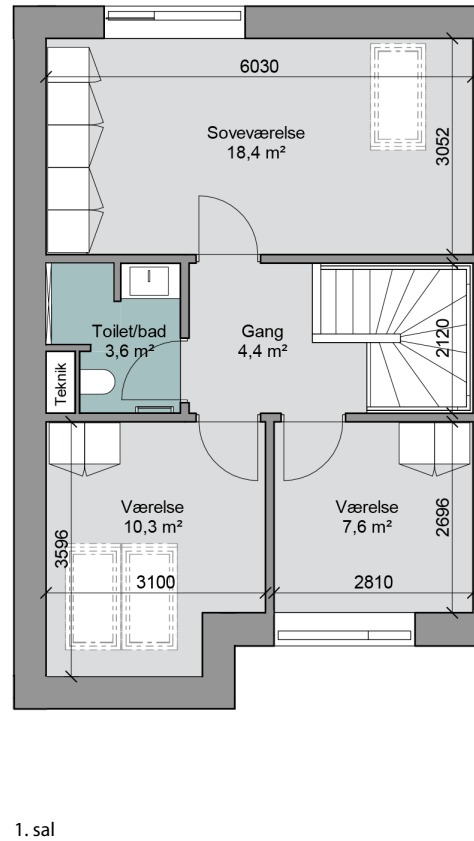
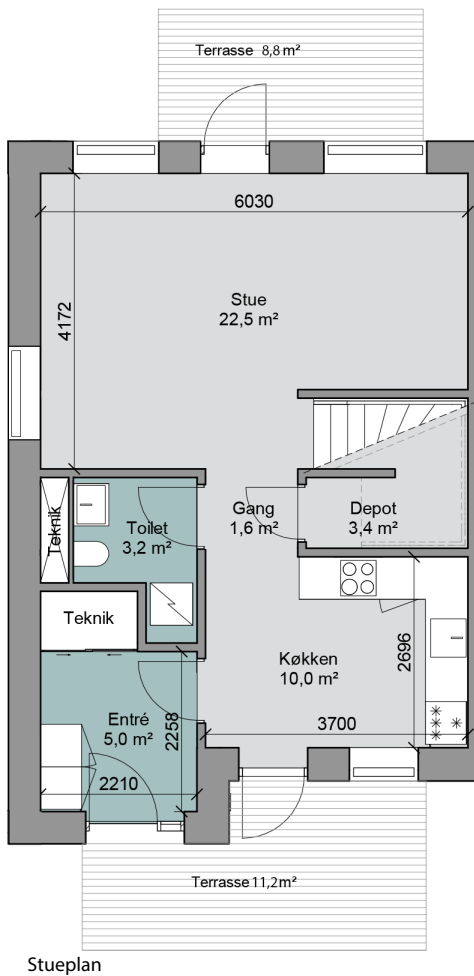
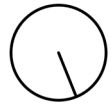

Bolig nr : 2

Adresse : Degnejorden 2

Antal værelser : 4

Areal : 126 m2

Terrasse mod ankomst : 11.2 m2

Terrasse mod grønne arealer : 8.8m2

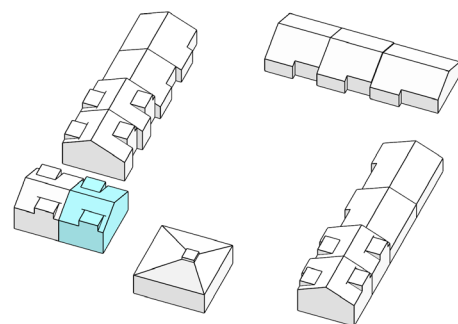
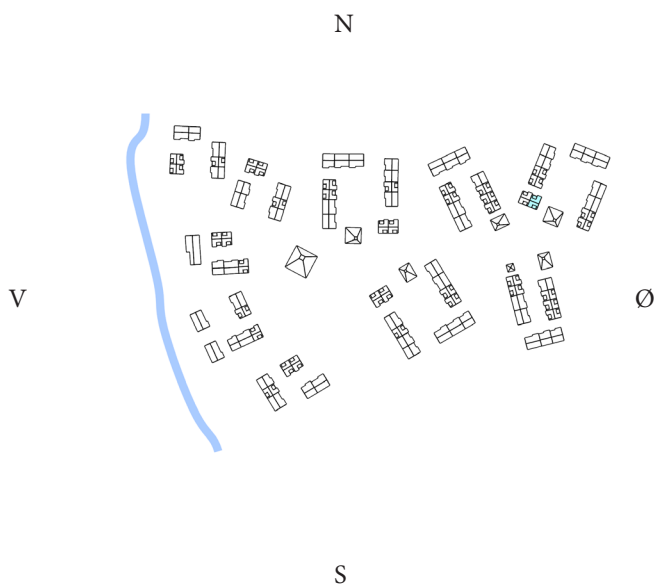

Justering af boligareal kan forekomme når landmåler opmåling er udført. Boligareal er opgjort uden fællesarealer.

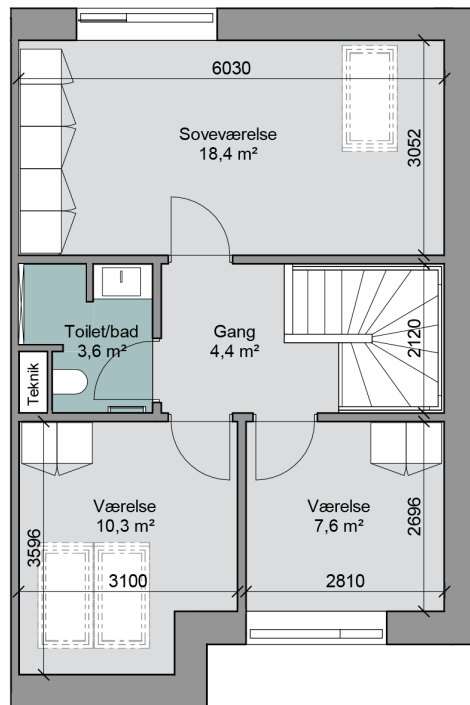
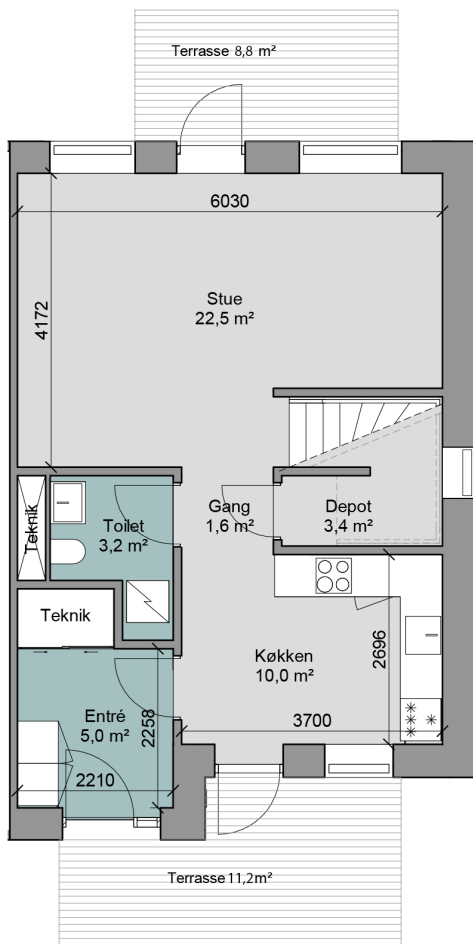
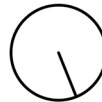

Bolig nr : 3

Adresse : Degnejorden 3

Antal værelser : 4

Areal : 126 m2

Terrasse mod ankomst : 11.2 m2

Terrasse mod grønne arealer : 8.8m2

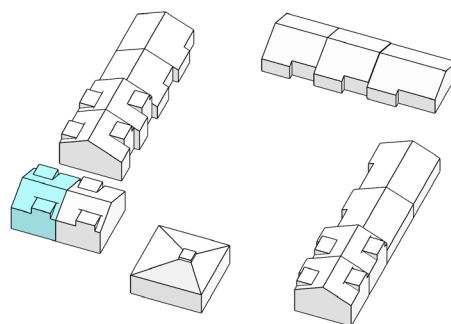
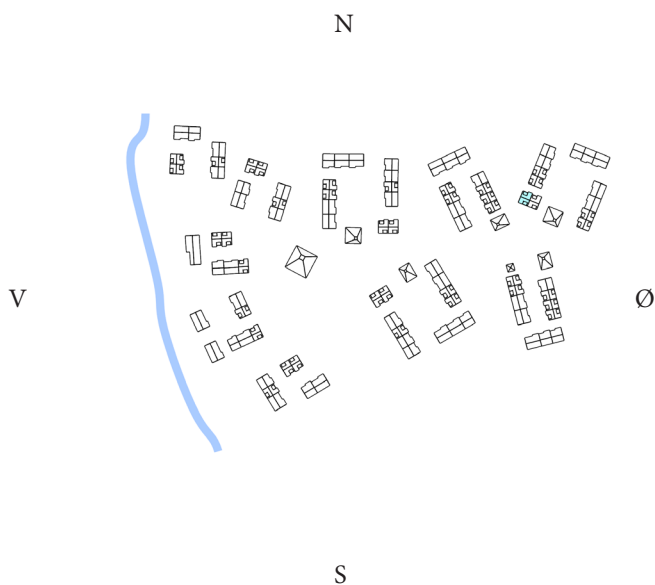

# Bolig , Degnejorden \ Type 1V

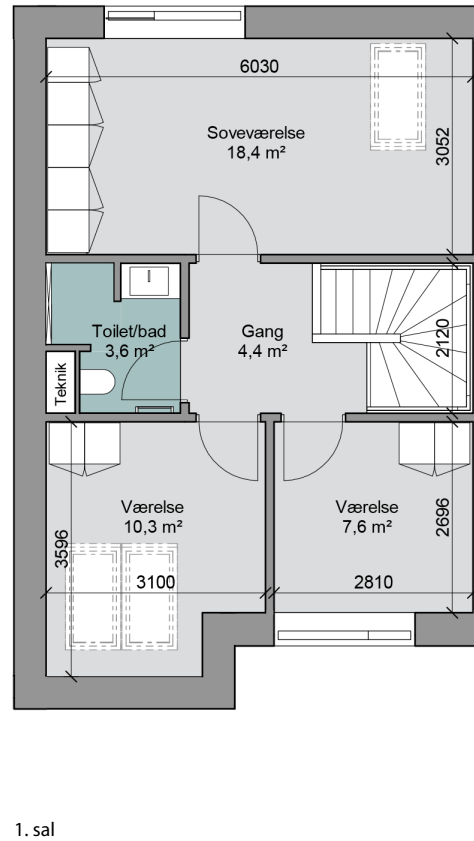
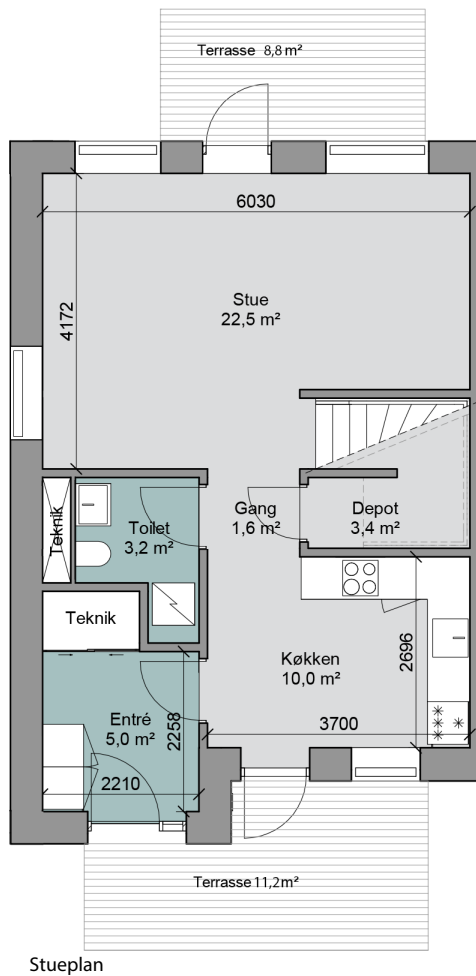
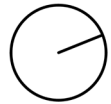

Bolig nr : 4

Adresse : Degnejorden 4

Antal værelser : 4

Areal : 126 m<sup>2</sup>

Terrasse mod ankomst : 11.2 m<sup>2</sup>

Terrasse mod grønne arealer : 8.8m<sup>2</sup>

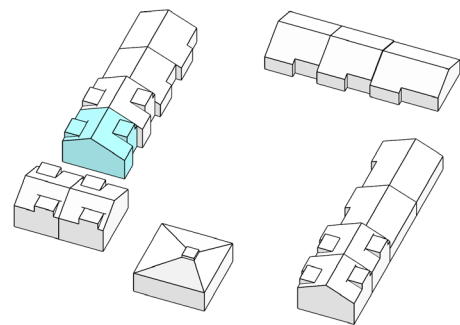
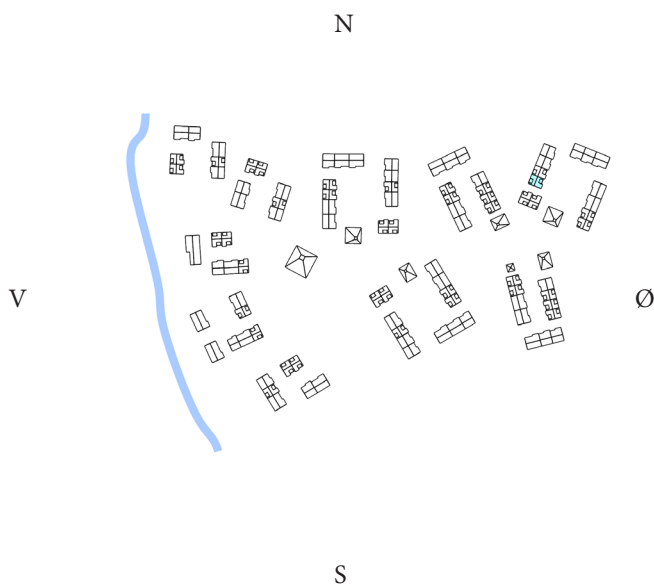

Justering af boligareal kan forekomme når landmåler opmåling er udført. Boligareal er opgjort uden fællesarealer.

# Bolig , Degnejorden \ Type 1

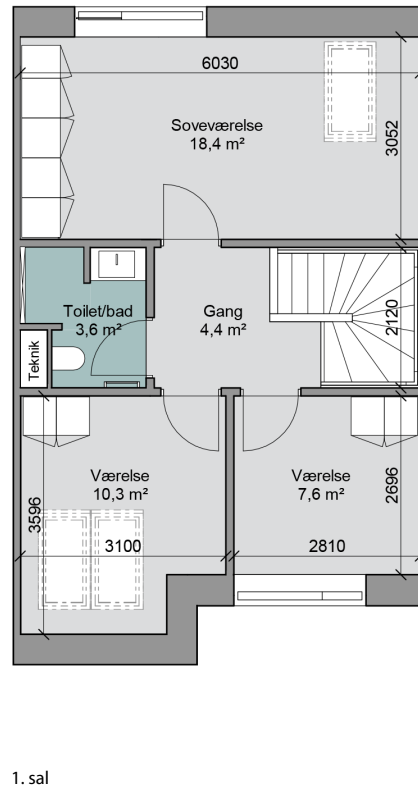
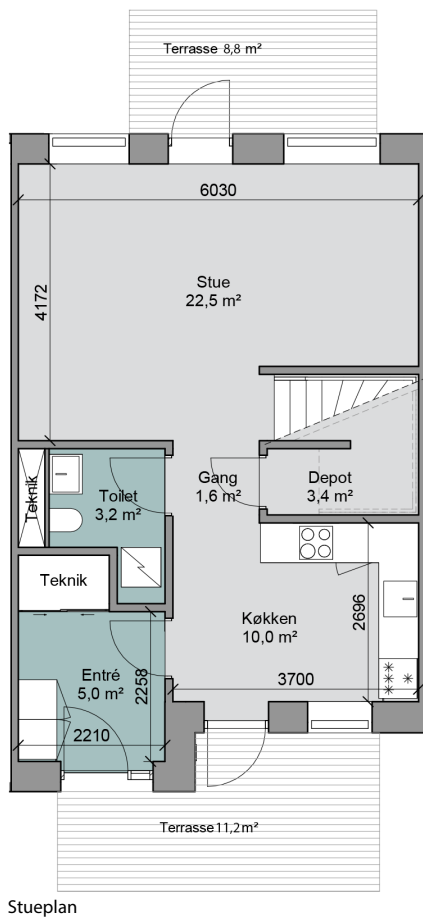
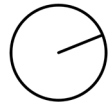

Bolig nr : 5

Adresse : Degnejorden 5

Antal værelser : 4

Areal : 119 m<sup>2</sup>

Terrasse mod ankomst : 11.2 m<sup>2</sup>

Terrasse mod grønne arealer : 8.8m<sup>2</sup>

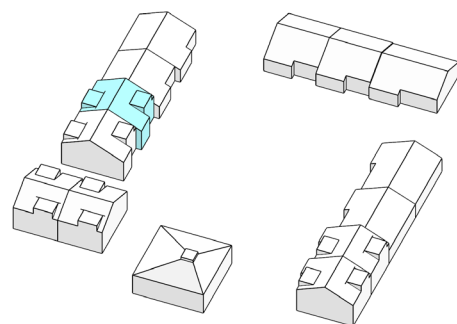
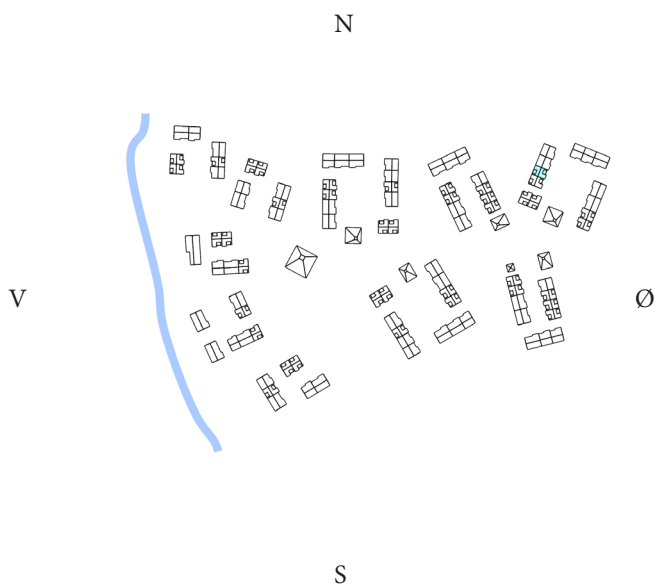

Justering af boligareal kan forekomme når landmåler opmåling er udført. Boligareal er opgjort uden fællesarealer.

# Bolig , Degnejorden \ Type 2

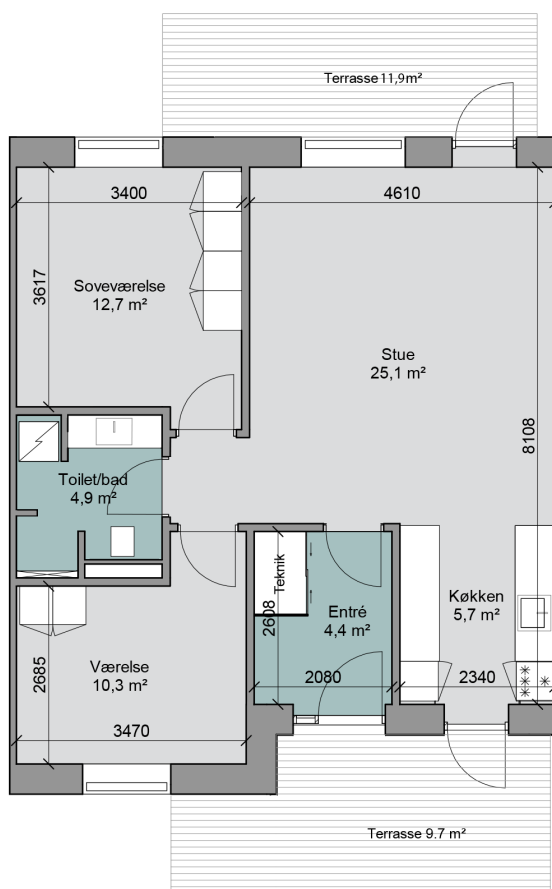

Bolig nr : 6

Adresse : Degnejorden 6

Antal værelser : 3

Areal : 80 m2

Terrasse mod ankomst : 9.7 m2

Terrasse mod grønne arealer : 11.9m2

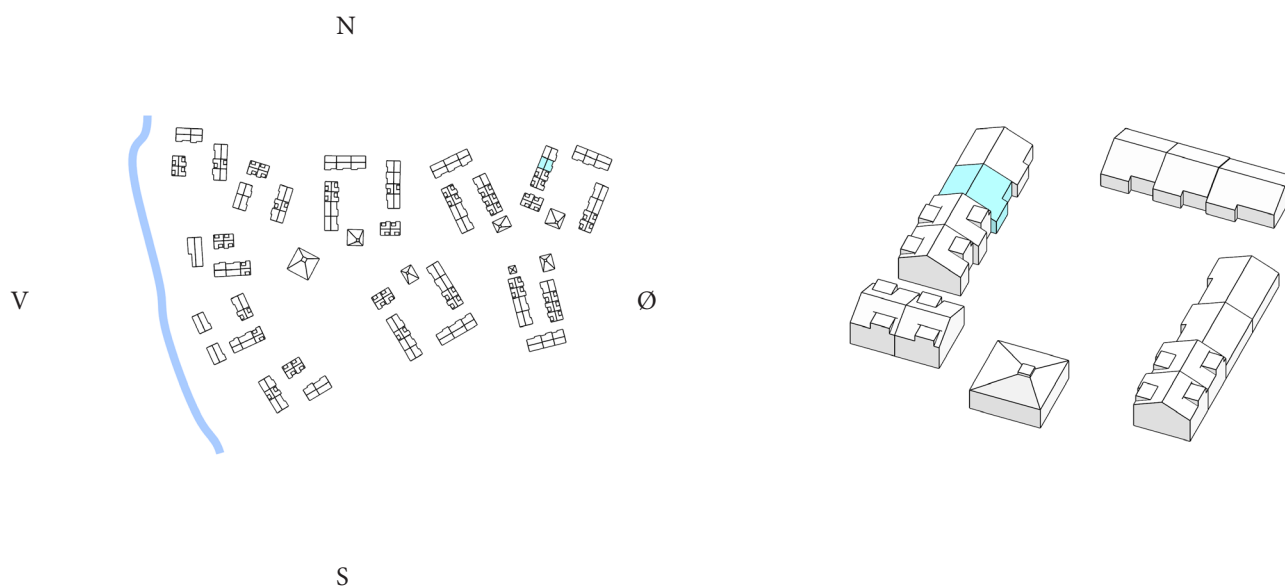

Justering af boligareal kan forekomme når landmåler opmåling er udført. Boligareal er opgjort uden fællesarealer.

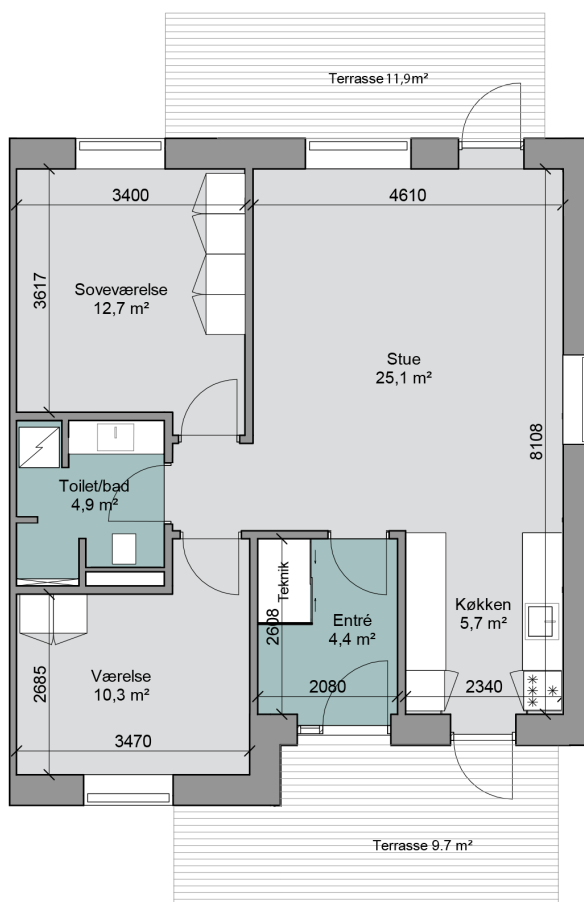

Bolig nr : 7

Adresse : Degnejorden 7

Antal værelser : 3

Areal : 84 m<sup>2</sup>

Terrasse mod ankomst : 9.7 m<sup>2</sup>

Terrasse mod grønne arealer : 11.9m<sup>2</sup>

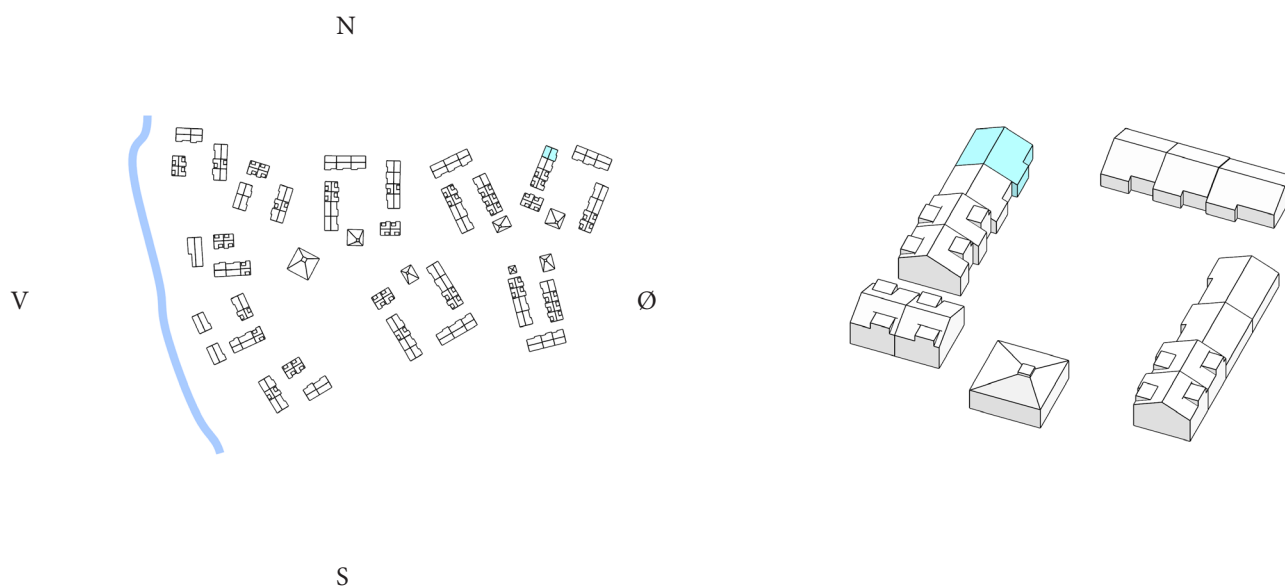

Justering af boligareal kan forekomme når landmåler opmåling er udført. Boligareal er opgjort uden fællesarealer.

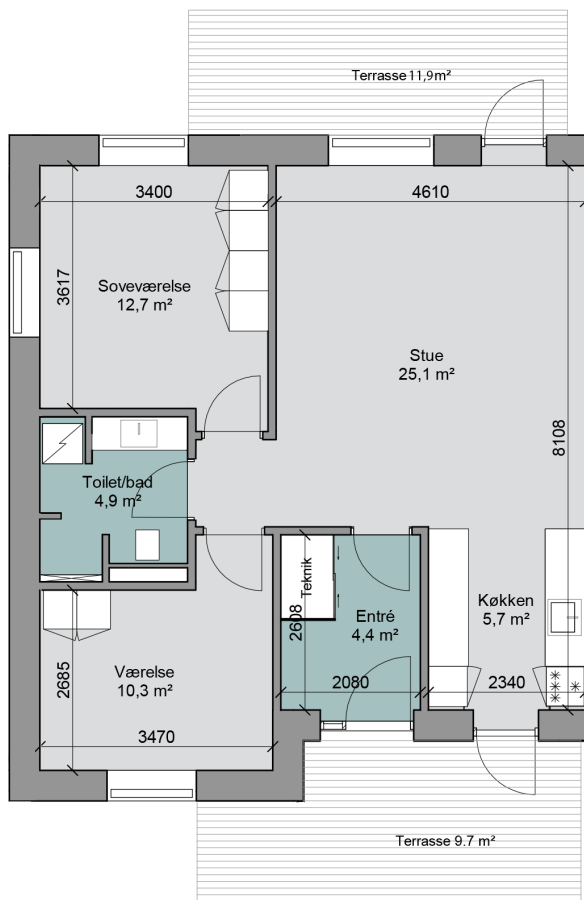
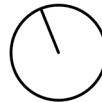

Bolig nr : 8

Adresse : Degnejorden 8

Antal værelser : 3

Areal : 84 m2

Terrasse mod ankomst : 9.7 m2

Terrasse mod grønne arealer : 11.9m2

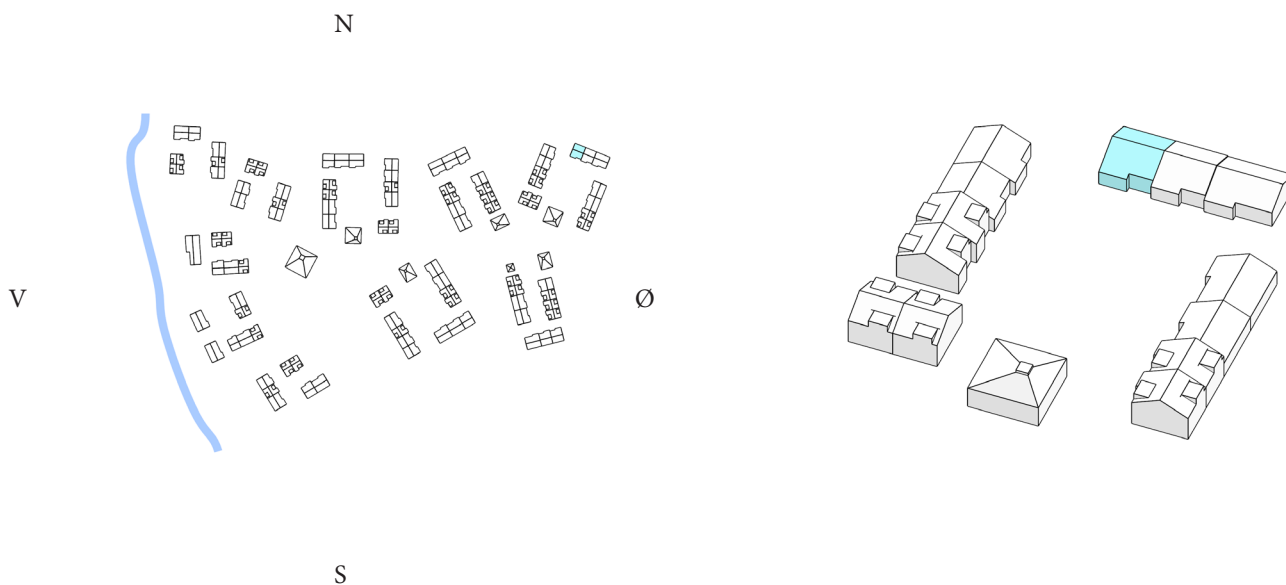

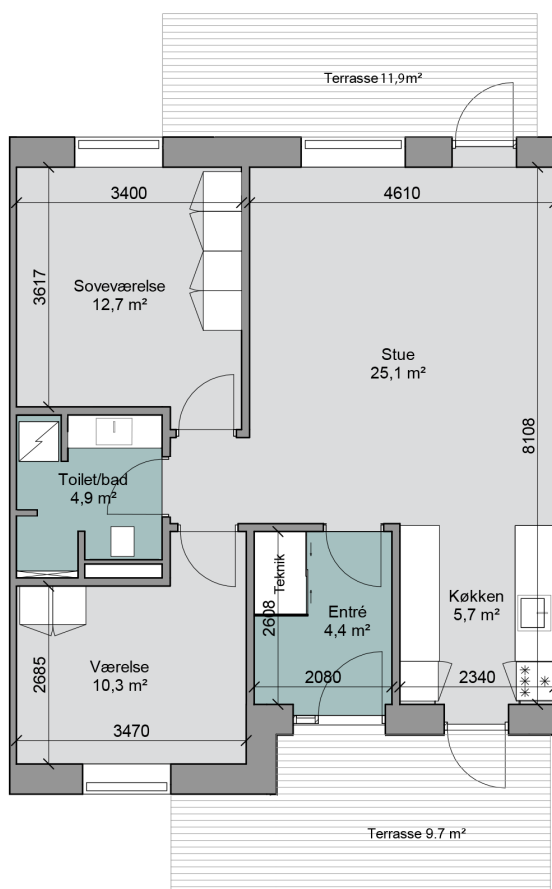
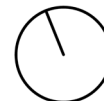

Bolig nr : 9

Adresse : Degnejorden 9

Antal værelser : 3

Areal : 80 m<sup>2</sup>

Terrasse mod ankomst : 9.7 m<sup>2</sup>

Terrasse mod grønne arealer : 11.9m<sup>2</sup>

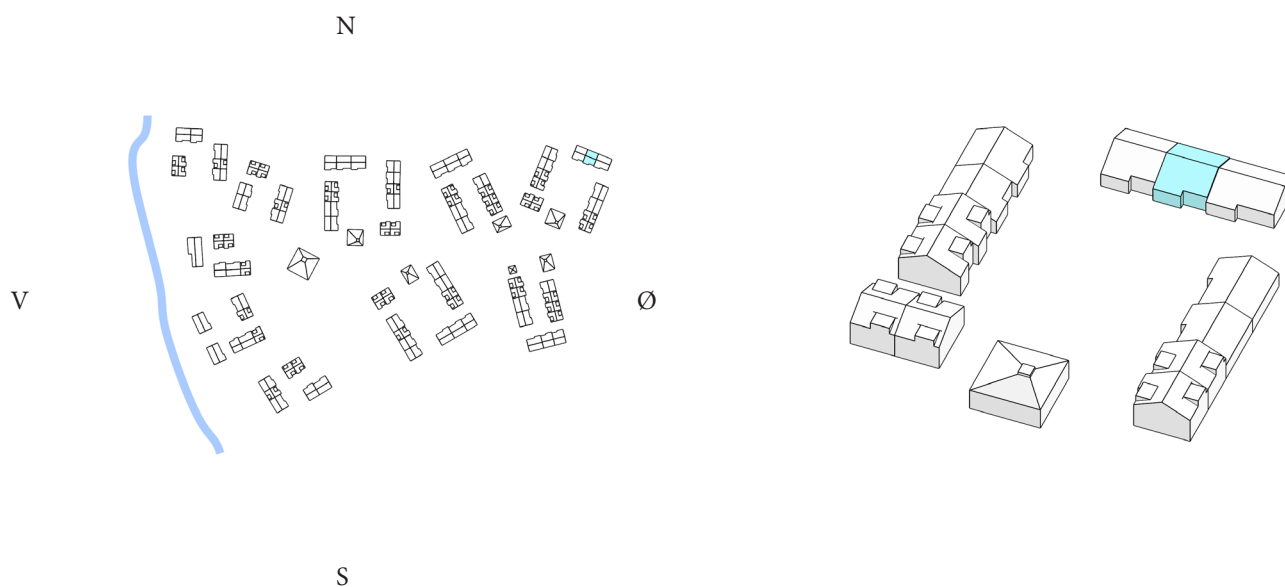



# Bolig , Degnejorden \ Type 3H

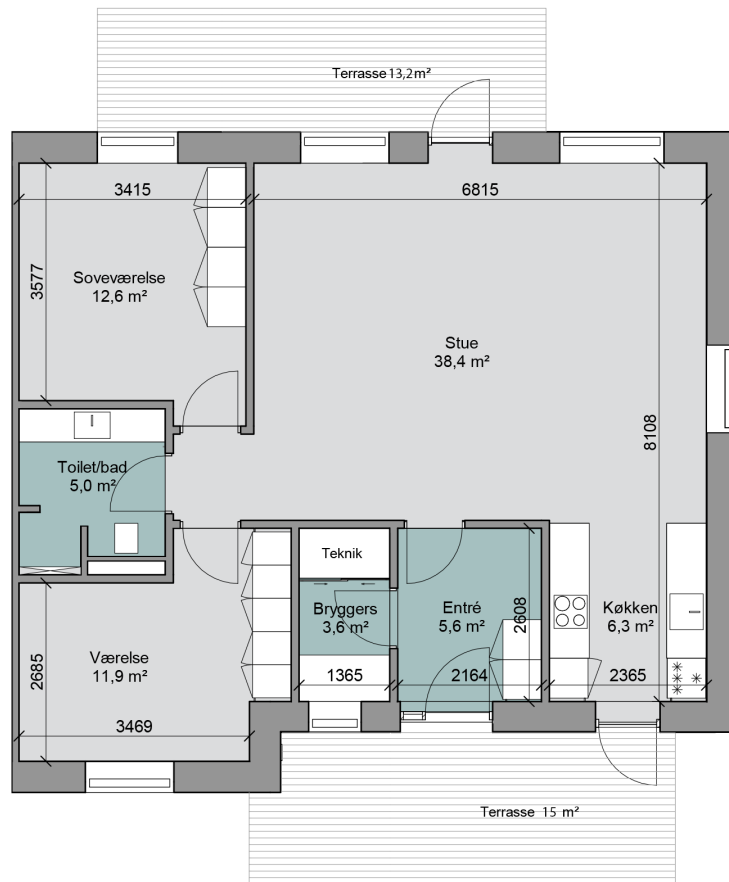

Bolig nr : 10

Adresse : Degnejorden 10

Antal værelser : 3

Areal : 104 m2

Terrasse mod ankomst : 15 m2

Terrasse mod grønne arealer : 13.2m2

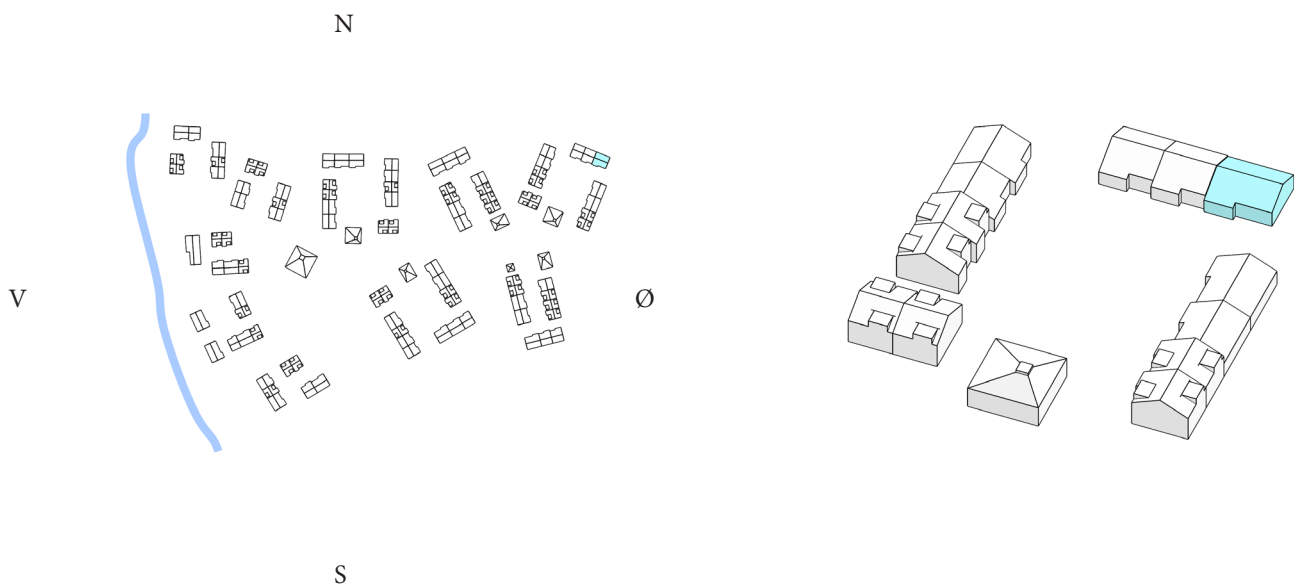

Justering af boligareal kan forekomme når landmåler opmåling er udført. Boligareal er opgjort uden fællesarealer.

# Bolig , Degnejorden \ Type 3V

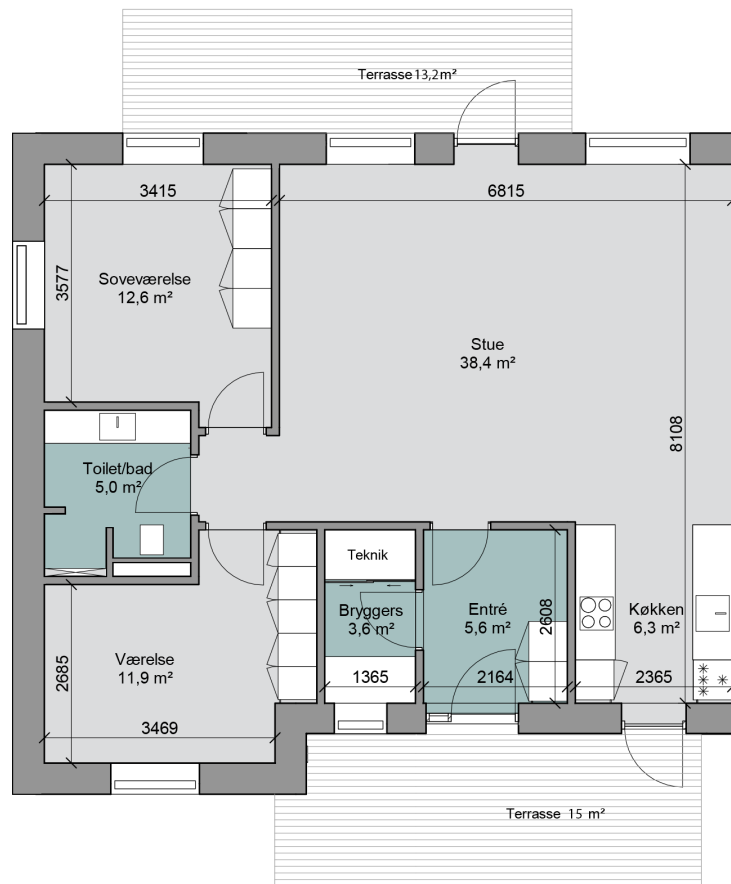
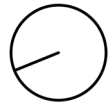

Bolig nr : 11

Adresse : Degnejorden 11

Antal værelser : 3

Areal : 104 m2

Terrasse mod ankomst : 15 m2

Terrasse mod grønne arealer : 13.2m2

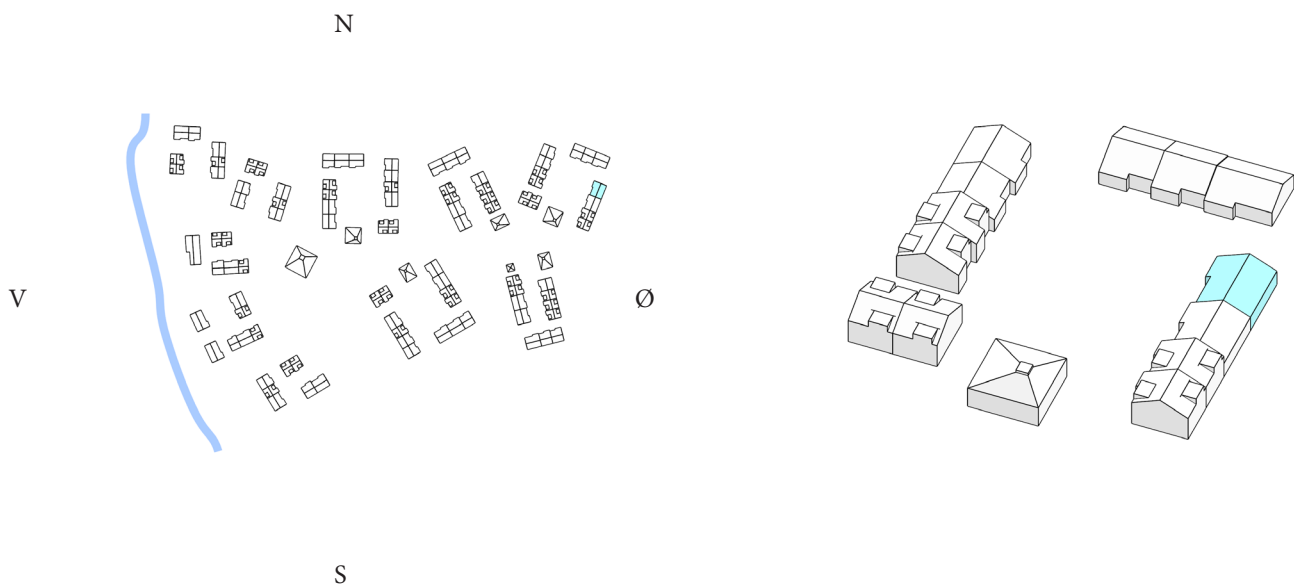

Justering af boligareal kan forekomme når landmåler opmåling er udført. Boligareal er opgjort uden fællesarealer.

# Bolig , Degnejorden \ Type 3

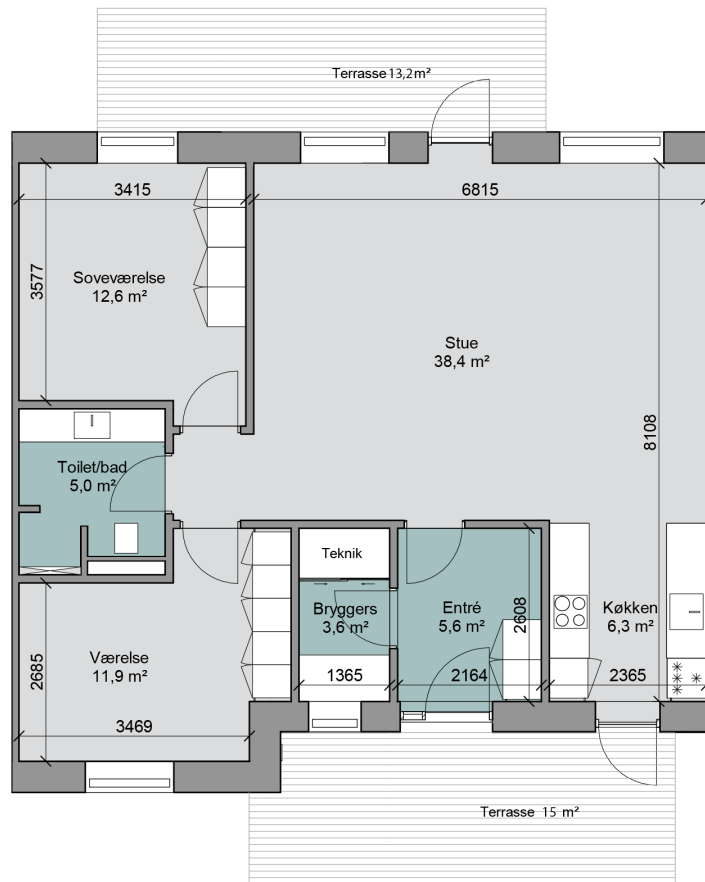
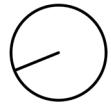

Bolig nr : 12

Adresse : Degnejorden 12

Antal værelser : 3

Areal : 100 m2

Terrasse mod ankomst : 15 m2

Terrasse mod grønne arealer : 13.2m2

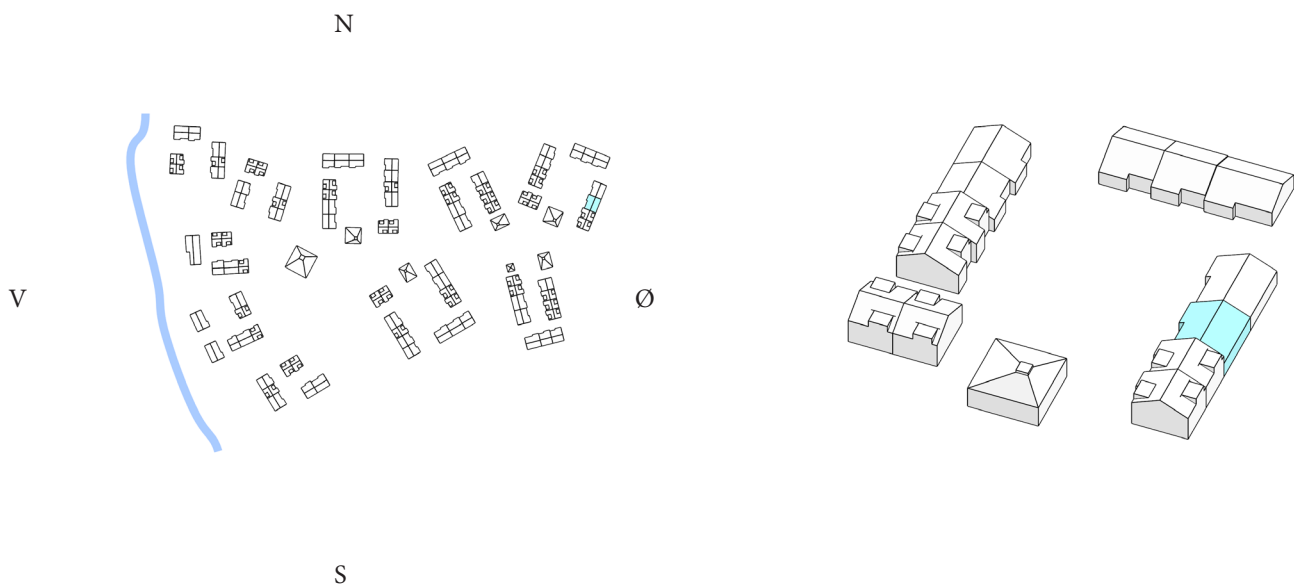

Justering af boligareal kan forekomme når landmåler opmåling er udført. Boligareal er opgjort uden fællesarealer.

# Bolig , Degnejorden \ Type 1

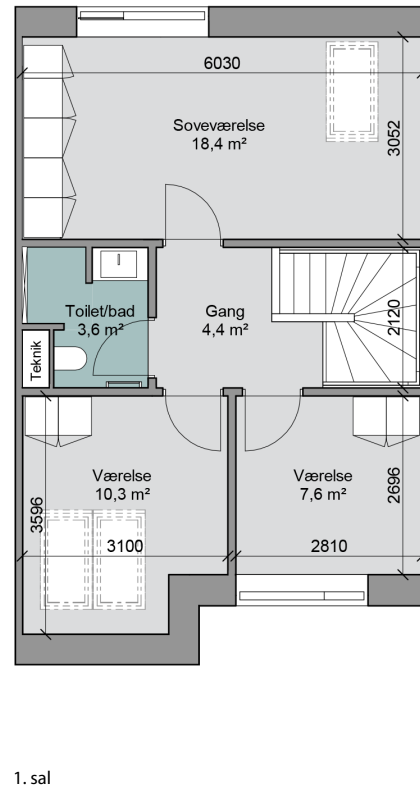
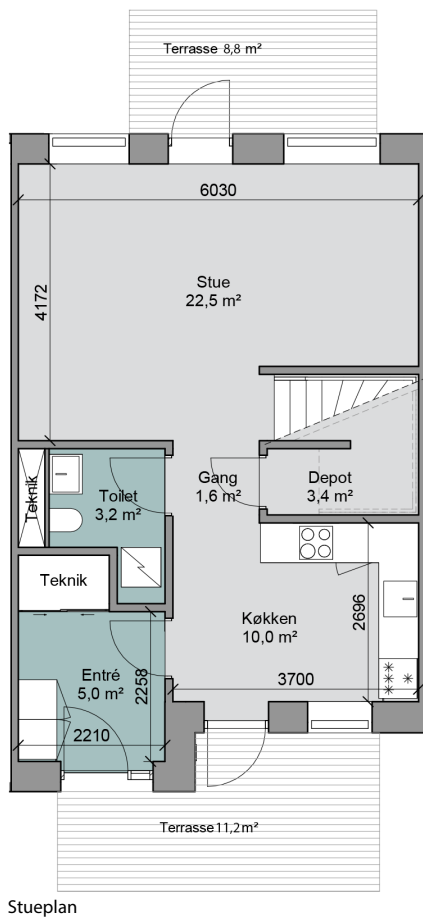
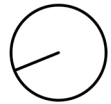

Bolig nr : 13

Adresse : Degnejorden 13

Antal værelser : 4

Areal : 119 m<sup>2</sup>

Terrasse mod ankomst : 11.2 m<sup>2</sup>

Terrasse mod grønne arealer : 8.8m<sup>2</sup>

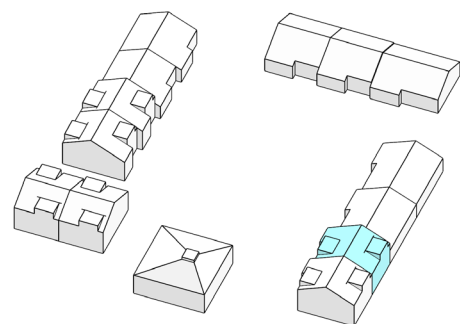
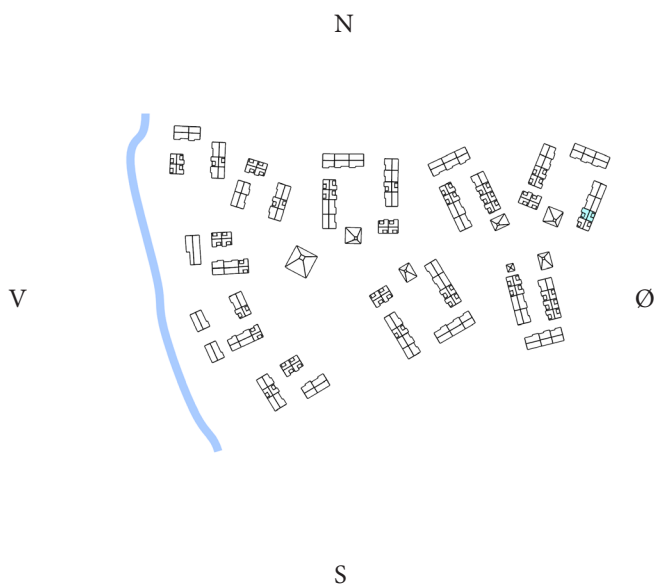

Justering af boligareal kan forekomme når landmåler opmåling er udført. Boligareal er opgjort uden fællesarealer.

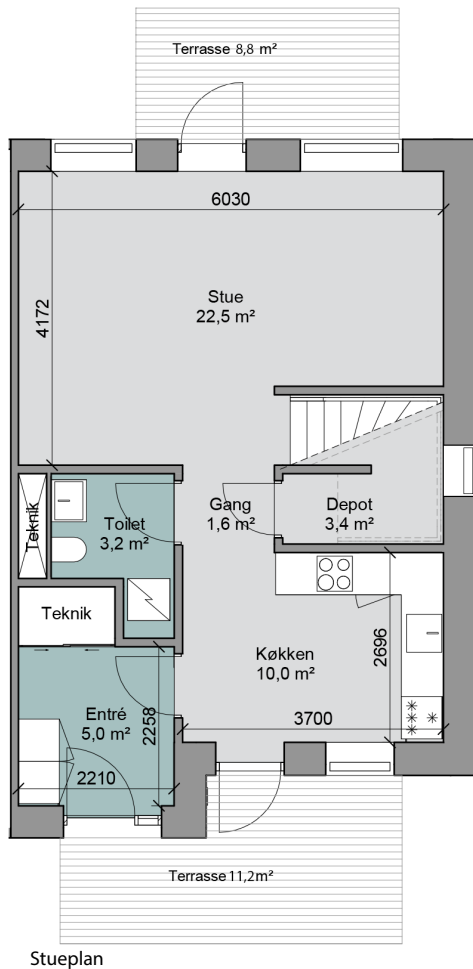
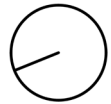

Stueplan

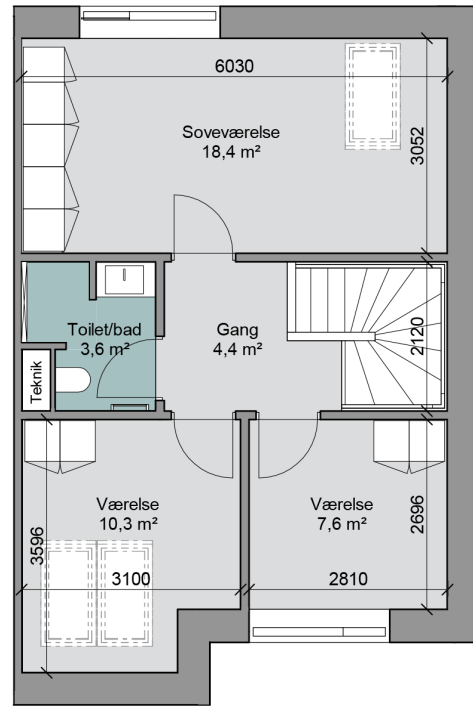

1. sal

Bolig nr : 14

Adresse : Degnejorden 14

Antal værelser : 4

Areal : 126 m2

Terrasse mod ankomst : 11.2 m2

Terrasse mod grønne arealer : 8.8m2

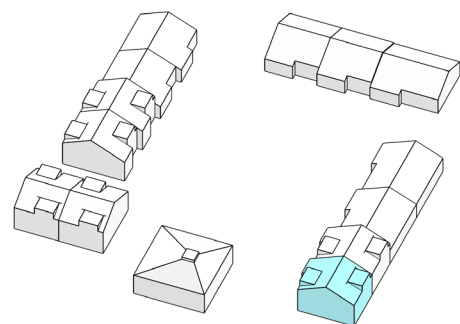
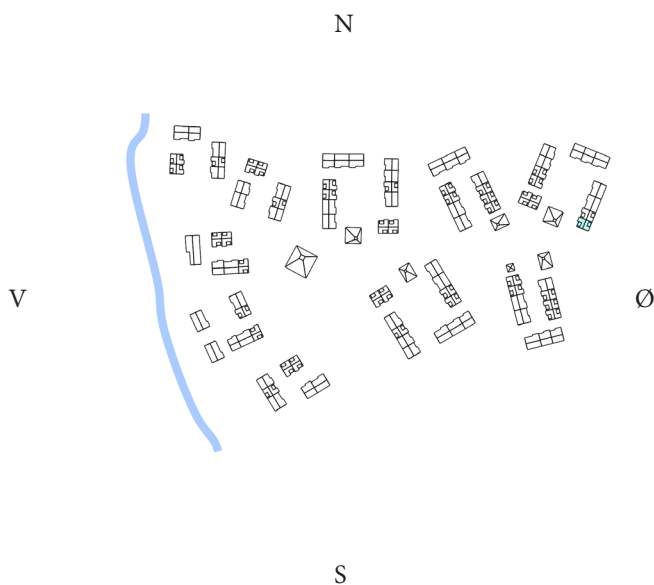

# Bolig , Degnejorden \ Type 3V

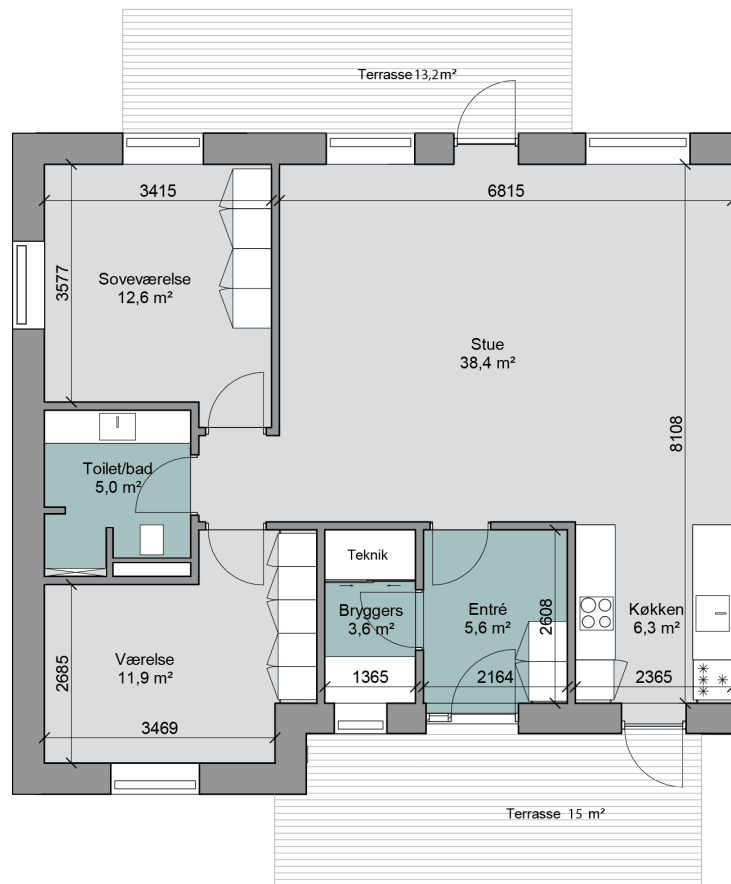
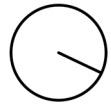

Bolig nr : 15

Adresse : Degnejorden 15

Antal værelser : 3

Areal : 104 m2

Terrasse mod ankomst : 15 m2

Terrasse mod grønne arealer : 13.2m2

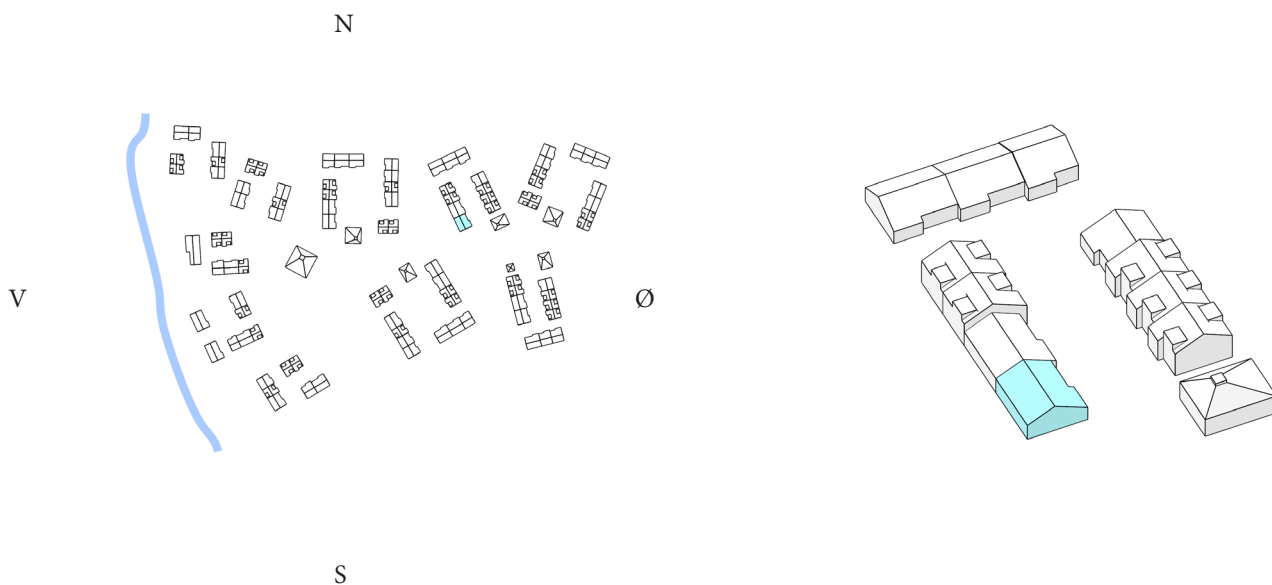

Justering af boligareal kan forekomme når landmåler opmåling er udført. Boligareal er opgjort uden fællesarealer.

# Bolig , Degnejorden \ Type 3

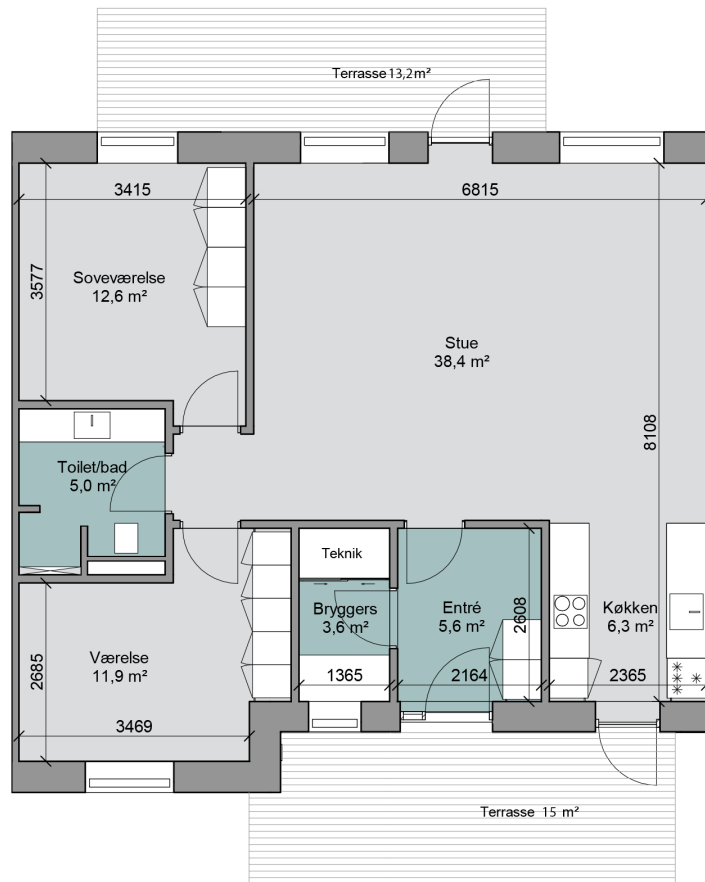
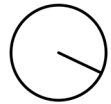

Bolig nr : 16

Adresse : Degnejorden 16

Antal værelser : 3

Areal : 100 m2

Terrasse mod ankomst : 15 m2

Terrasse mod grønne arealer : 13.2m2

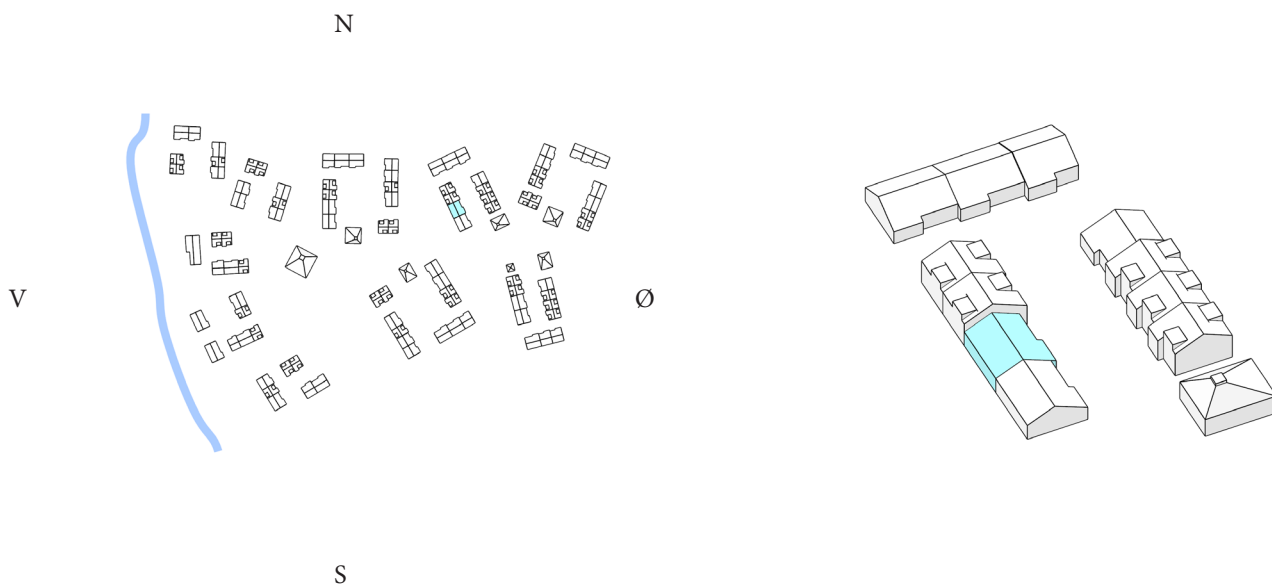

Justering af boligareal kan forekomme når landmåler opmåling er udført. Boligareal er opgjort uden fællesarealer.

# Bolig , Degnejorden \ Type 1

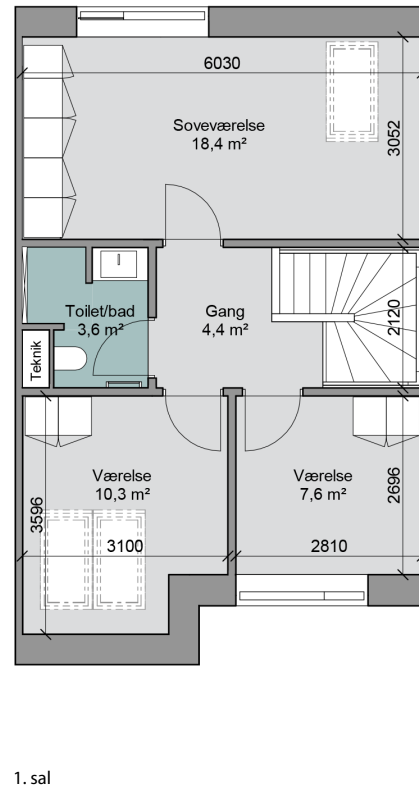
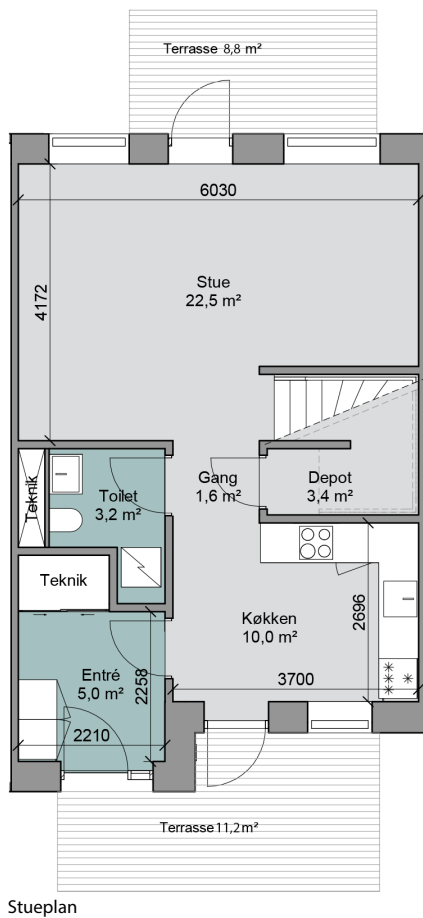
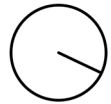

Bolig nr : 17

Adresse : Degnejorden 17

Antal værelser : 4

Areal : 119 m<sup>2</sup>

Terrasse mod ankomst : 11.2 m<sup>2</sup>

Terrasse mod grønne arealer : 8.8m<sup>2</sup>

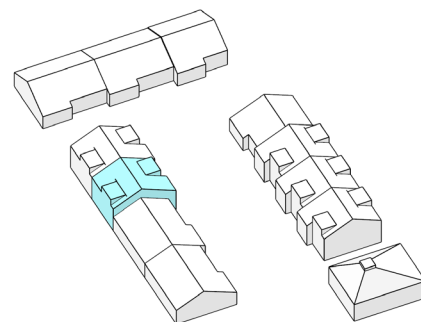
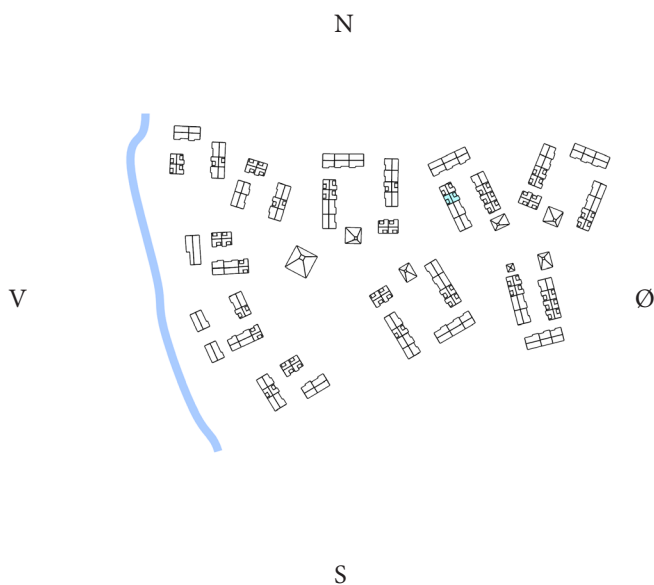

Justering af boligareal kan forekomme når landmåler opmåling er udført. Boligareal er opgjort uden fællesarealer.



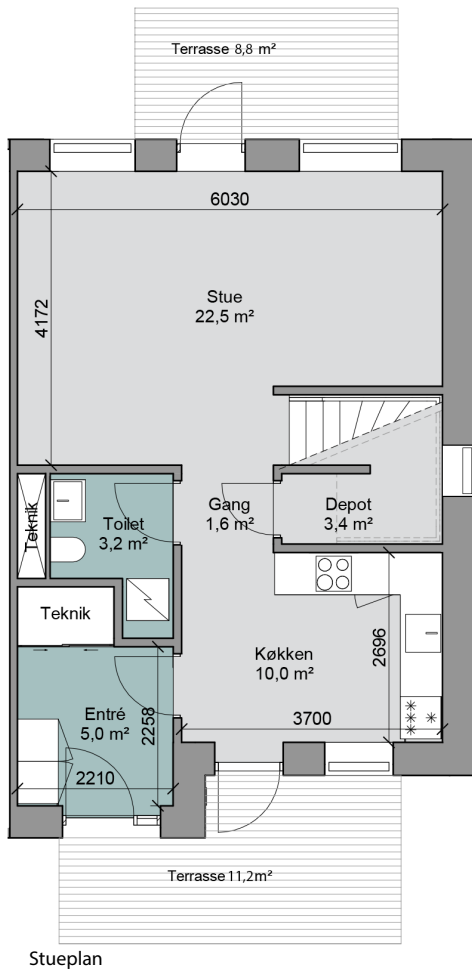
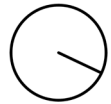

Stueplan

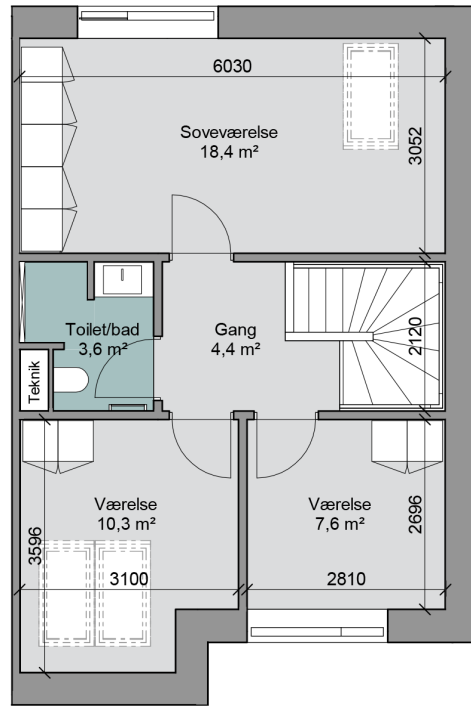

1. sal

Bolig nr : 18

Adresse : Degnejorden 18

Antal værelser : 4

Areal : 126 m2

Terrasse mod ankomst : 11.2 m2

Terrasse mod grønne arealer : 8.8m2

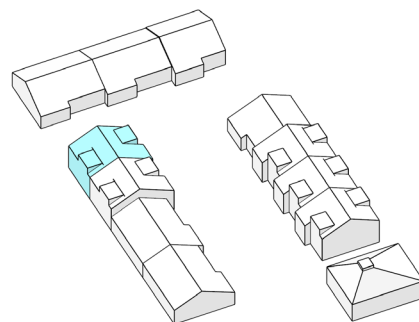
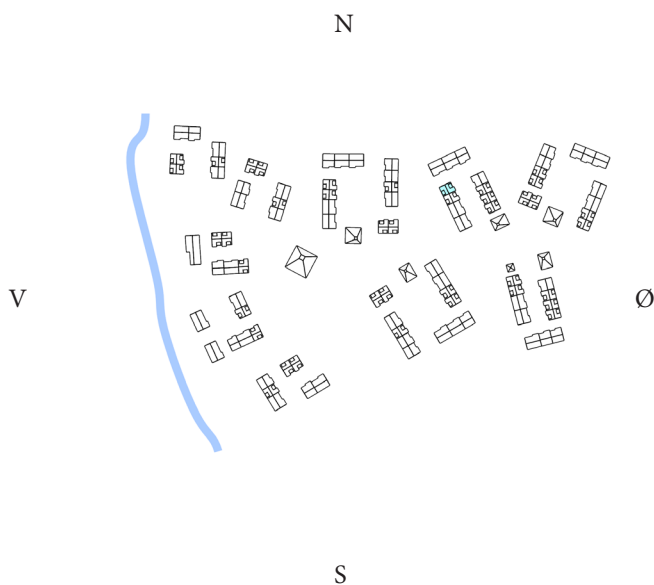

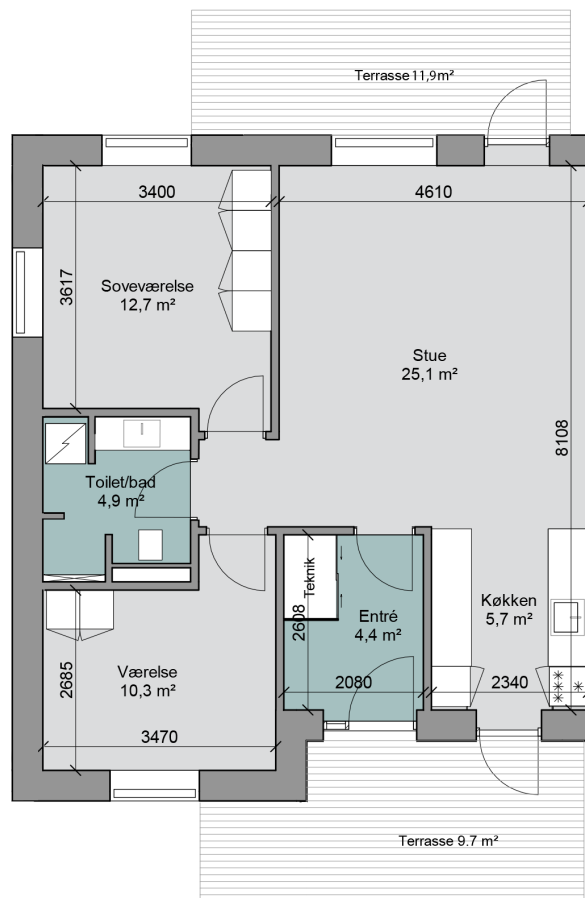

Bolig nr : 19

Adresse : Degnejorden 19

Antal værelser : 3

Areal : 84 m<sup>2</sup>

Terrasse mod ankomst : 9.7 m<sup>2</sup>

Terrasse mod grønne arealer : 11.9m<sup>2</sup>

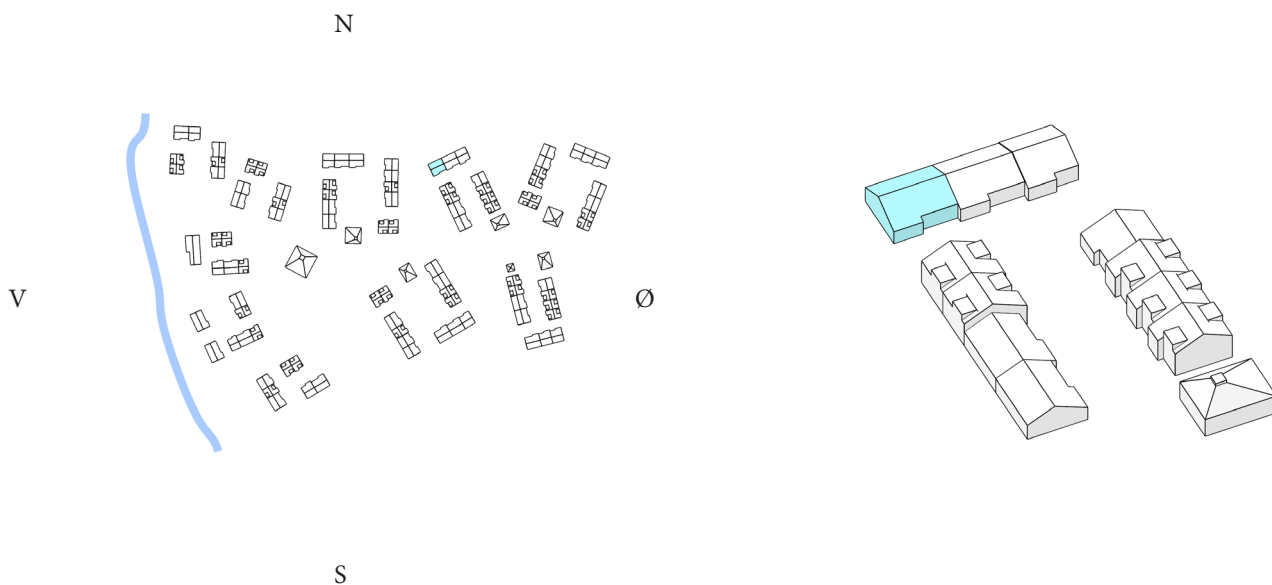

Justering af boligareal kan forekomme når landmåler opmåling er udført. Boligareal er opgjort uden fællesarealer.

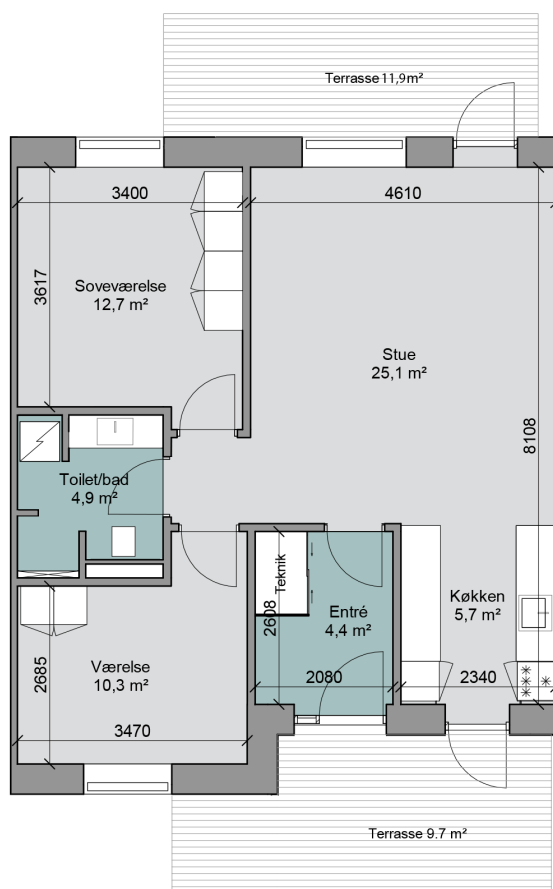
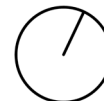

Bolig nr : 20

Adresse : Degnejorden 20

Antal værelser : 3

Areal : 80 m<sup>2</sup>

Terrasse mod ankomst : 9.7 m<sup>2</sup>

Terrasse mod grønne arealer : 11.9m<sup>2</sup>

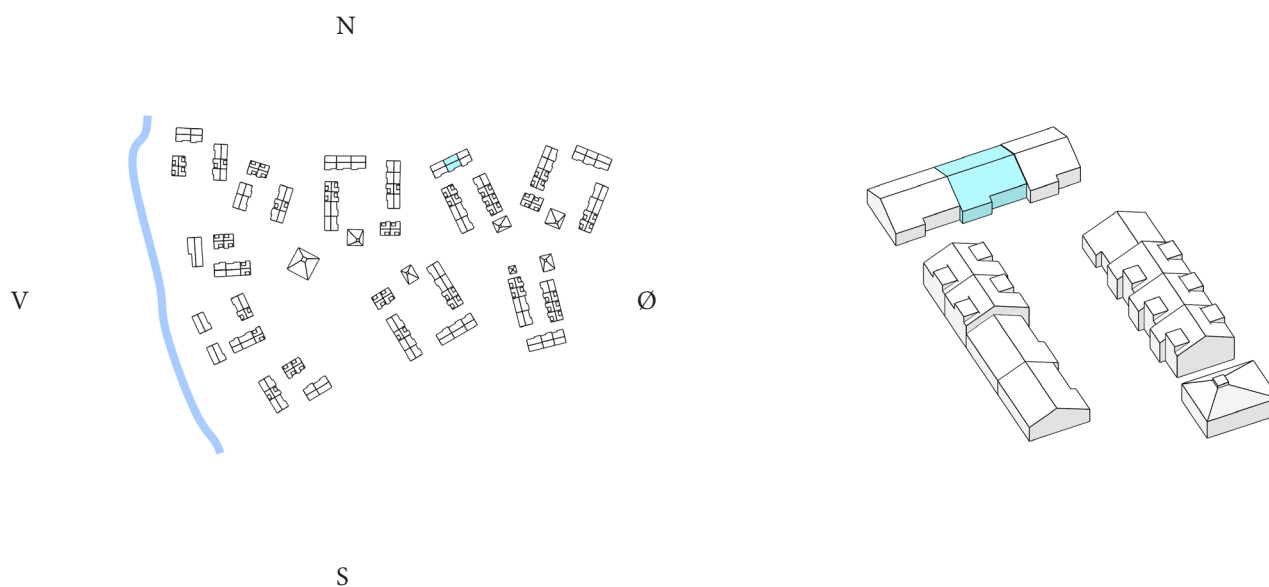

Justering af boligareal kan forekomme når landmåler opmåling er udført. Boligareal er opgjort uden fællesarealer.

# Bolig , Degnejorden \ Type 3H

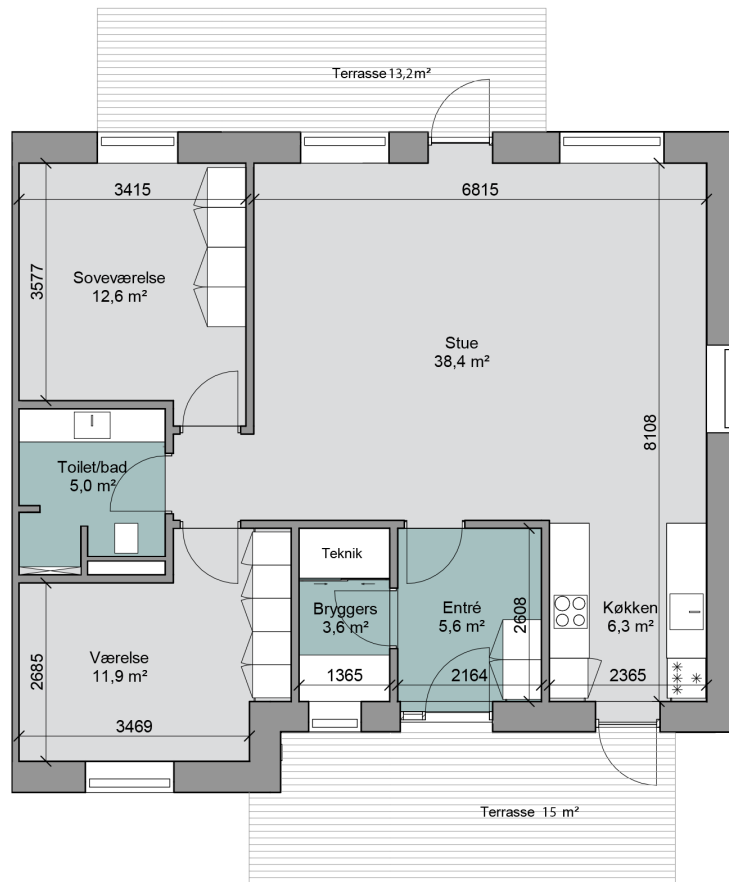
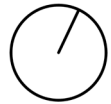

Bolig nr : 21

Adresse : Degnejorden 21

Antal værelser : 3

Areal : 104 m2

Terrasse mod ankomst : 15 m2

Terrasse mod grønne arealer : 13.2m2

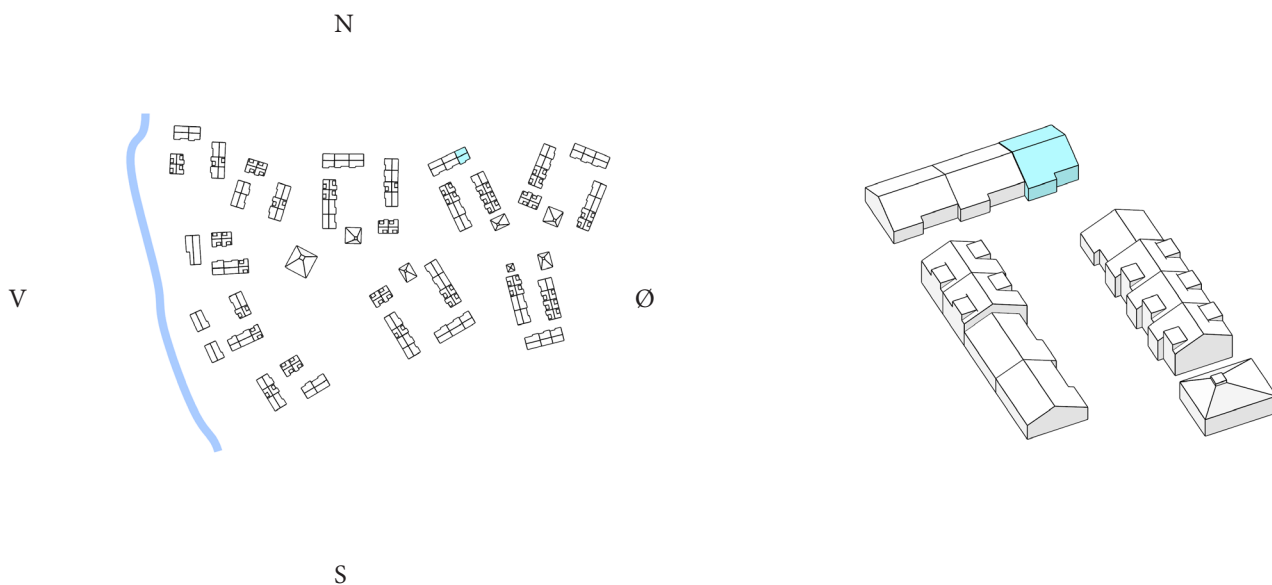

Justering af boligareal kan forekomme når landmåler opmåling er udført. Boligareal er opgjort uden fællesarealer.

# Bolig , Degnejorden \ Type 2V

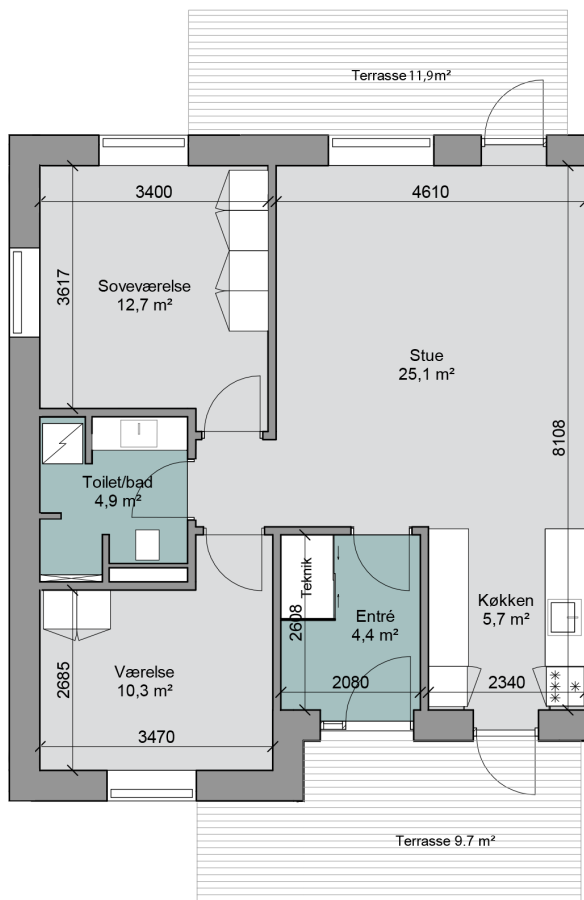
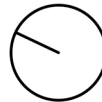

Bolig nr : 22

Adresse : Degnejorden 22

Antal værelser : 3

Areal : 84 m<sup>2</sup>

Terrasse mod ankomst : 9.7 m<sup>2</sup>

Terrasse mod grønne arealer : 11.9m<sup>2</sup>

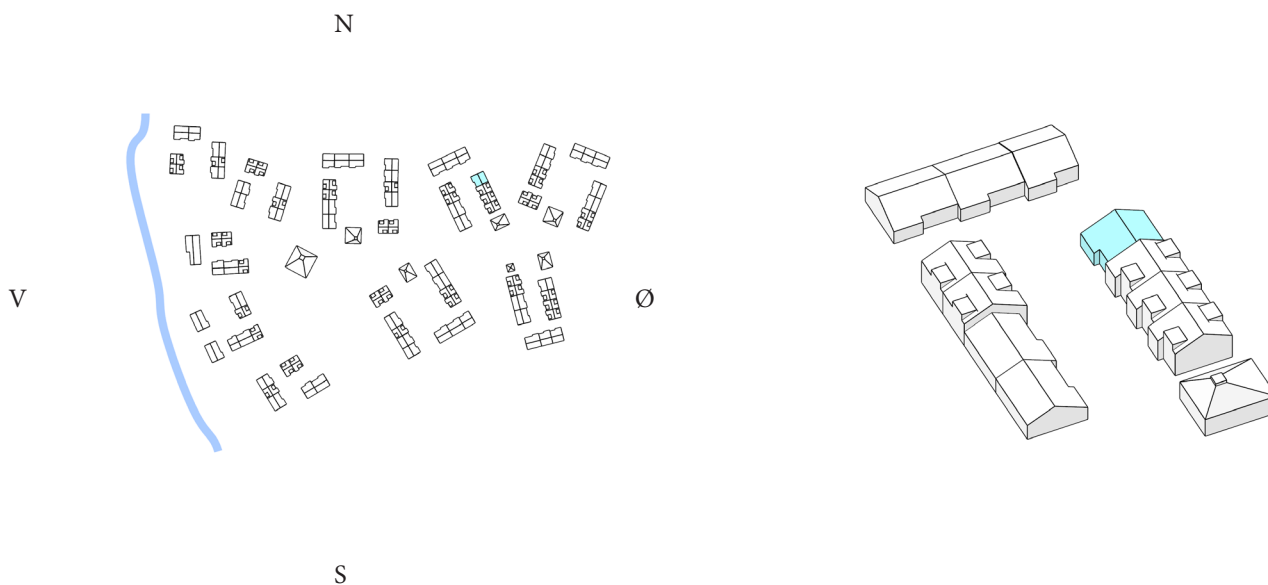

Justering af boligareal kan forekomme når landmåler opmåling er udført. Boligareal er opgjort uden fællesarealer.

# Bolig , Degnejorden \ Type 1

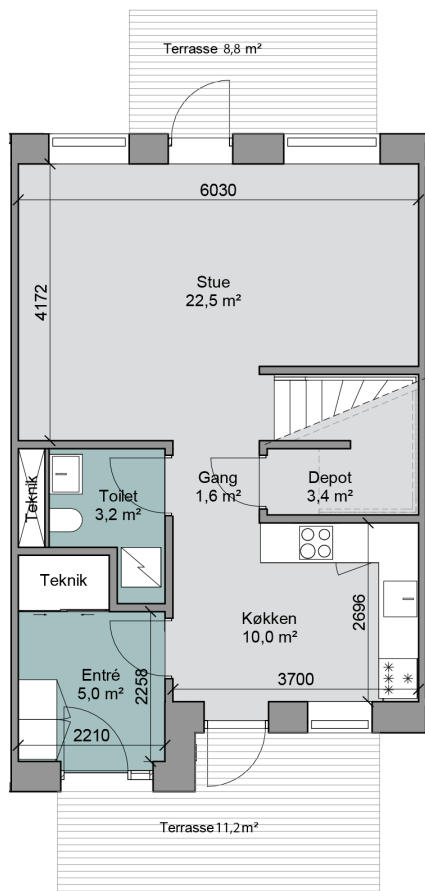
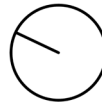

Stueplan

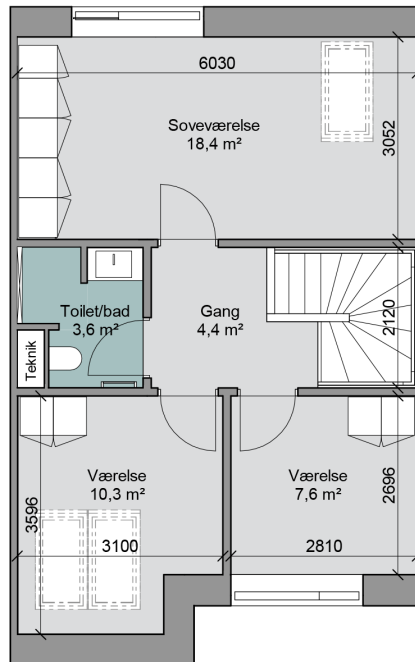

1. sal

Bolig nr : 23

Adresse : Degnejorden 23

Antal værelser : 4

Areal : 119 m2

Terrasse mod ankomst : 11.2 m2

Terrasse mod grønne arealer : 8.8m2

N

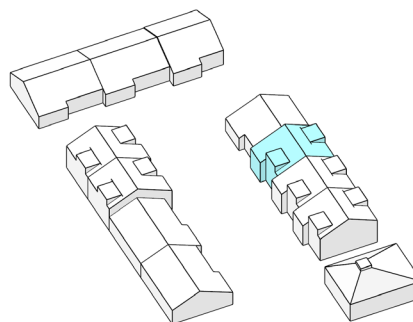
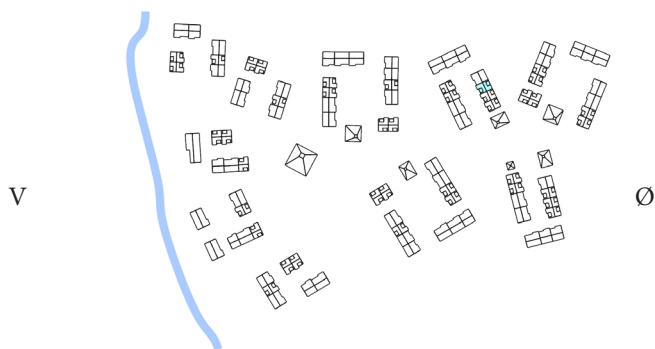

S

Justering af boligareal kan forekomme når landmåler opmåling er udført. Boligareal er opgjort uden fællesarealer.

# Bolig , Degnejorden \ Type 1

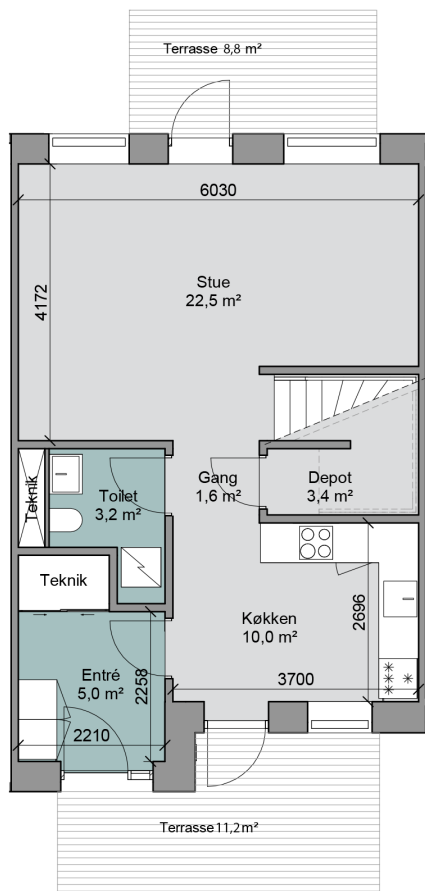
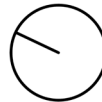

Stueplan

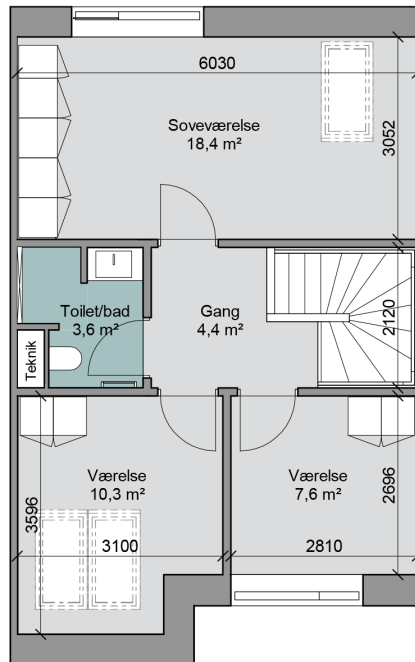

1. sal

Bolig nr : 24

Adresse : Degnejorden 24

Antal værelser : 4

Areal : 119 m2

Terrasse mod ankomst : 11.2 m2

Terrasse mod grønne arealer : 8.8m2

N

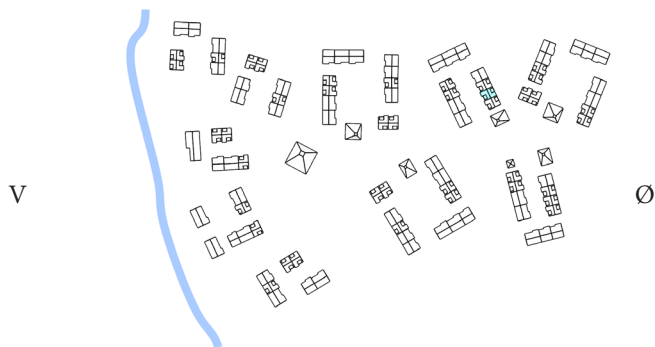

V

Ø

S

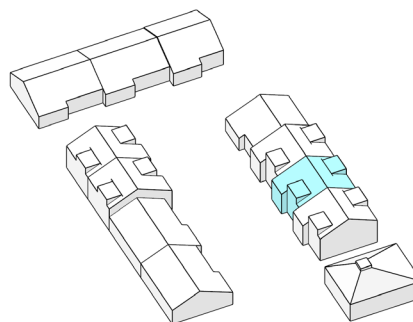

Justering af boligareal kan forekomme når landmåler opmåling er udført. Boligareal er opgjort uden fællesarealer.

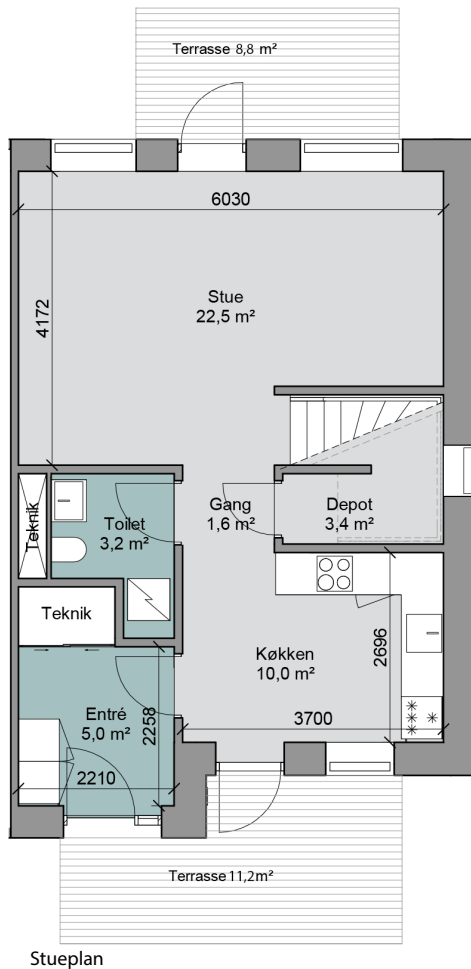
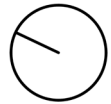

Stueplan

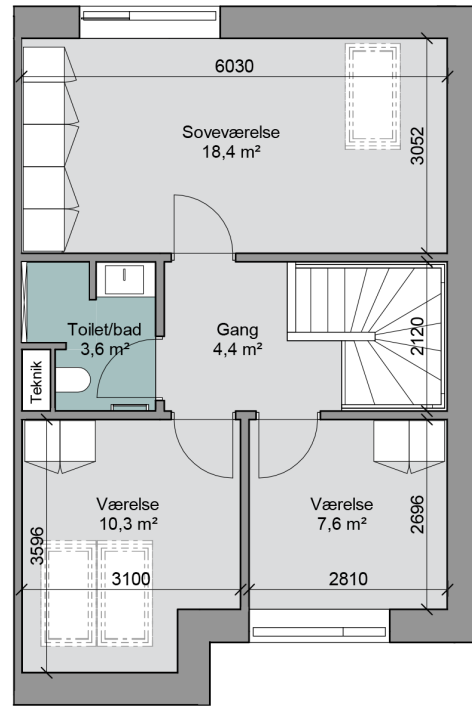

1. sal

Bolig nr : 25

Adresse : Degnejorden 25

Antal værelser : 4

Areal : 126 m2

Terrasse mod ankomst : 11.2 m2

Terrasse mod grønne arealer : 8.8m2

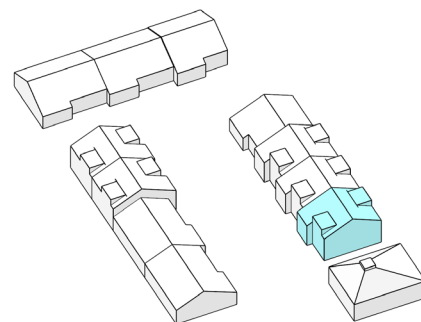
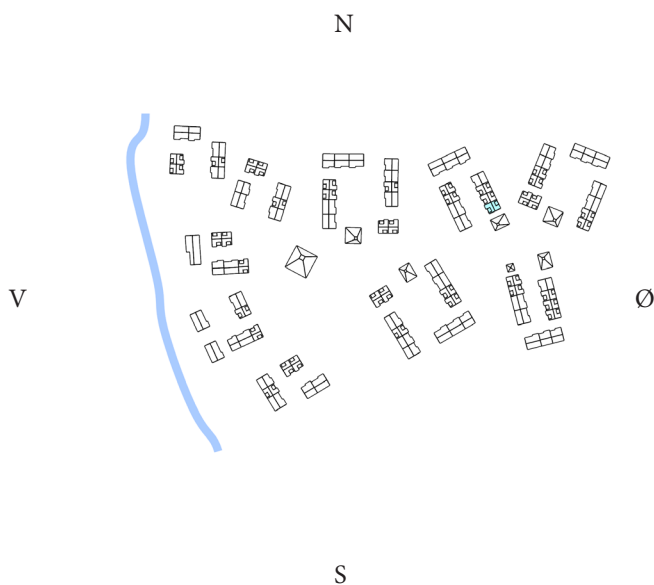



# Bolig , Degnejorden \ Type 3V

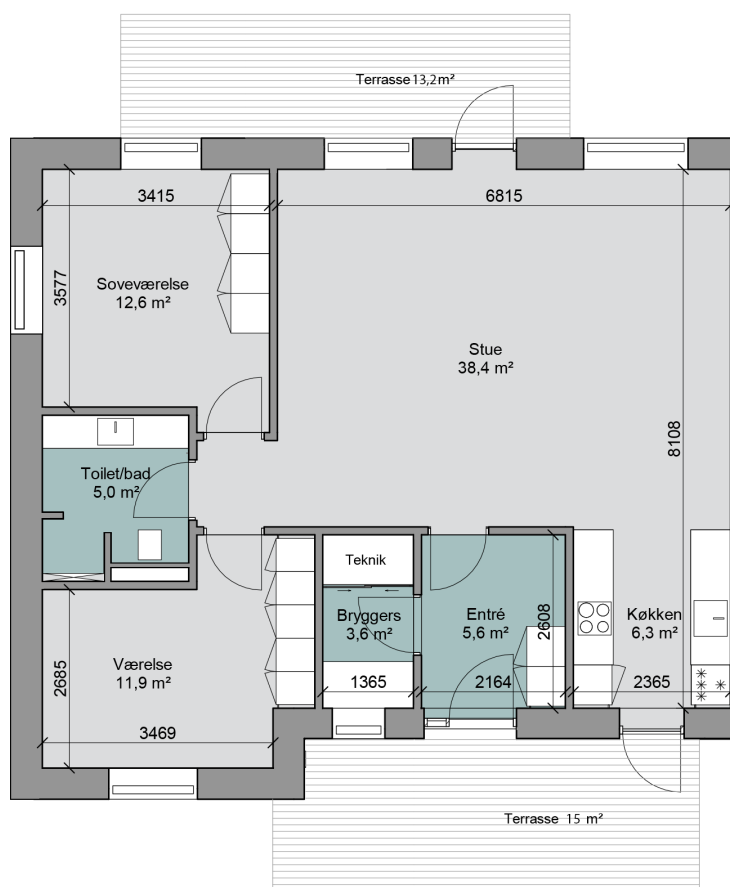
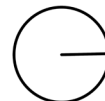

Bolig nr : 28

Adresse : Degnejorden 28

Antal værelser : 3

Areal : 104 m2

Terrasse mod ankomst : 15 m2

Terrasse mod grønne arealer : 13.2m2

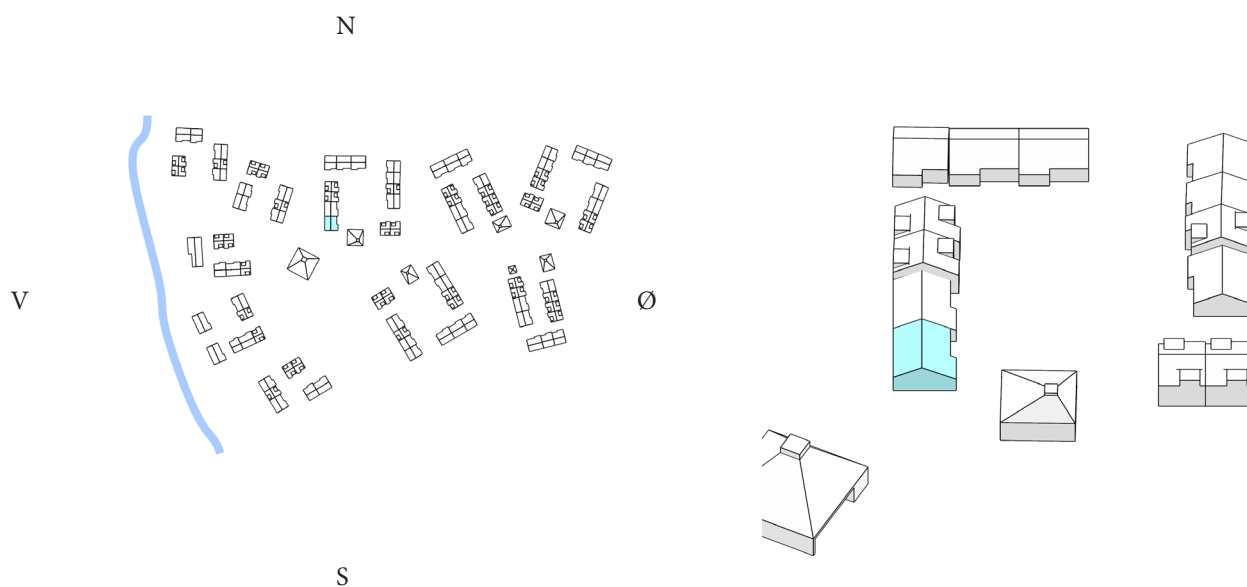

Justering af boligareal kan forekomme når landmåler opmåling er udført. Boligareal er opgjort uden fællesarealer.

# Bolig , Degnejorden \ Type 3

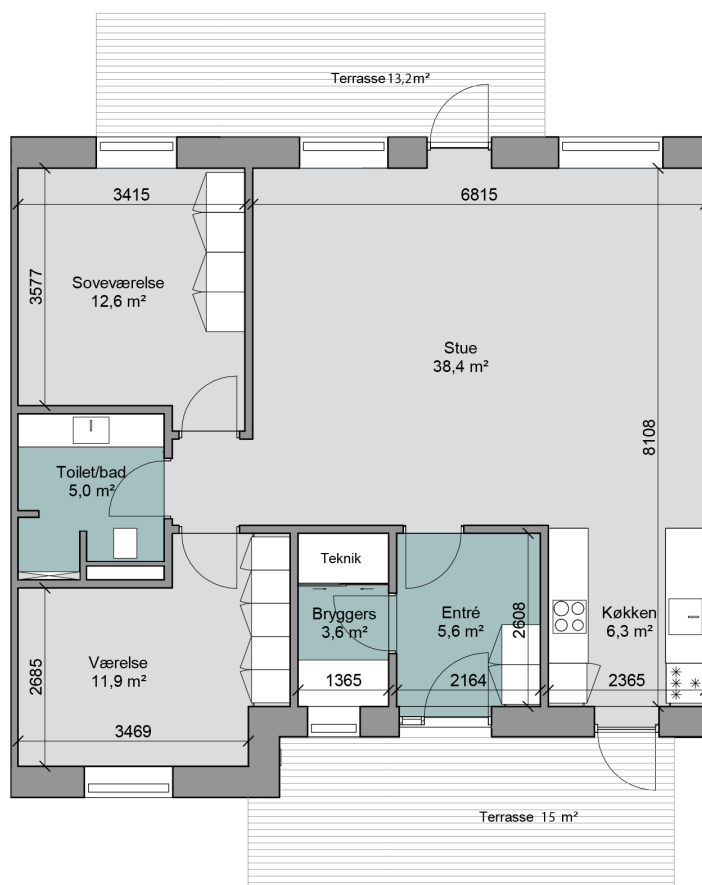
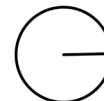

Bolig nr : 29

Adresse : Degnejorden 29

Antal værelser : 3

Areal : 100 m2

Terrasse mod ankomst : 15 m2

Terrasse mod grønne arealer : 13.2m2

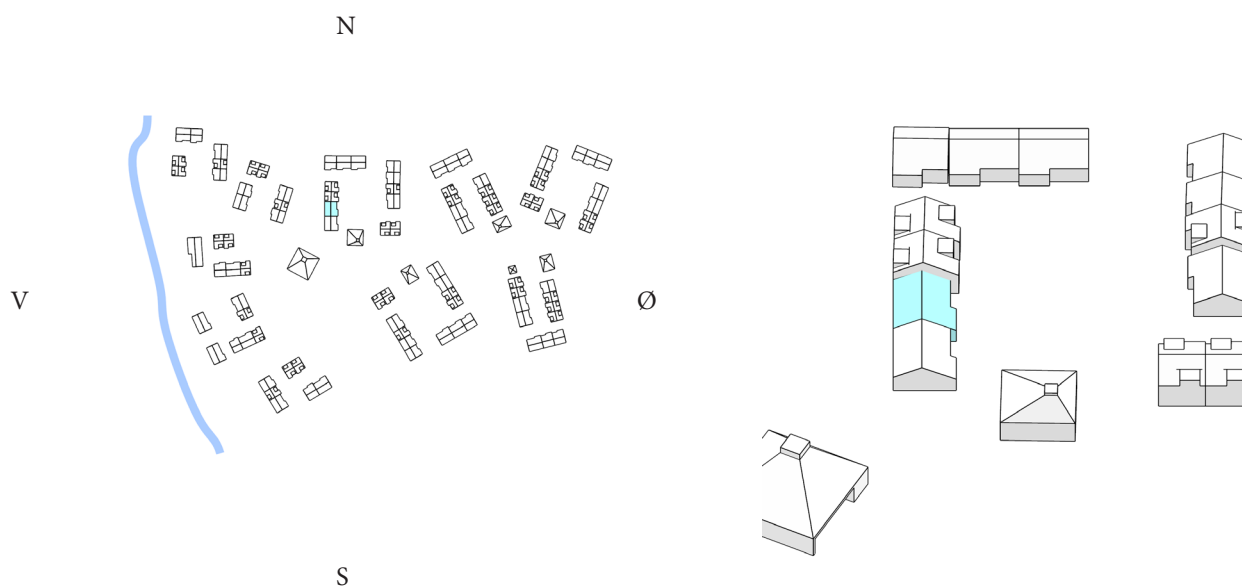

Justering af boligareal kan forekomme når landmåler opmåling er udført. Boligareal er opgjort uden fællesarealer.

# Bolig , Degnejorden \ Type 1

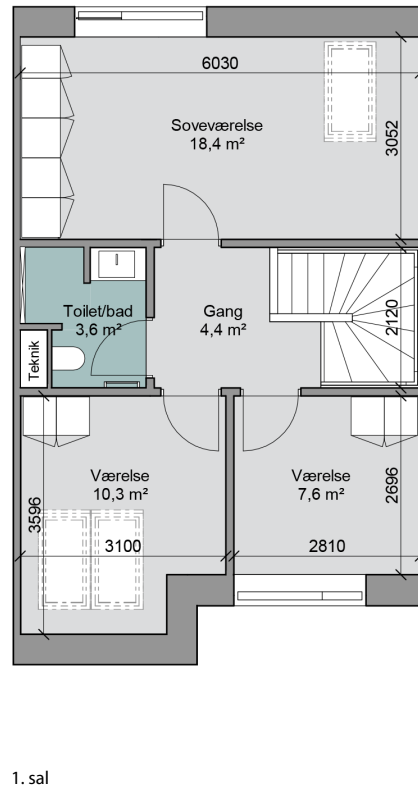
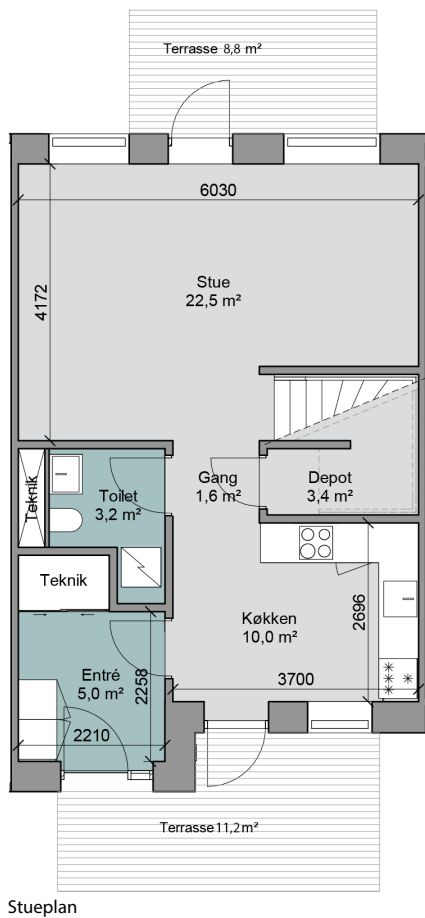
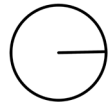

Bolig nr : 30

Adresse : Degnejorden 30

Antal værelser : 4

Areal : 119 m<sup>2</sup>

Terrasse mod ankomst : 11.2 m<sup>2</sup>

Terrasse mod grønne arealer : 8.8m<sup>2</sup>

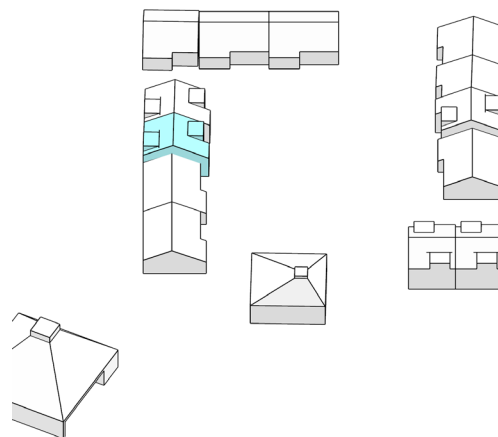
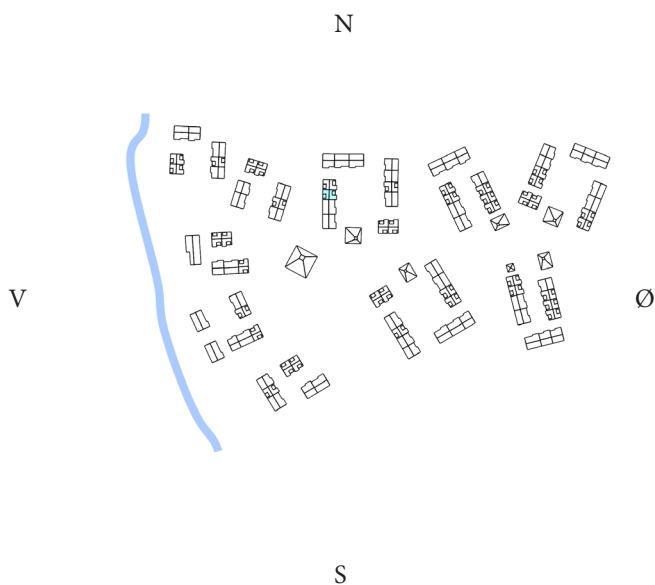

Justering af boligareal kan forekomme når landmåler opmåling er udført. Boligareal er opgjort uden fællesarealer.

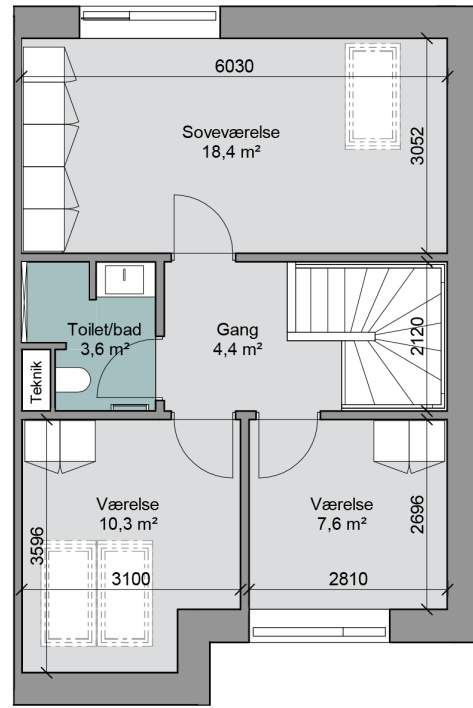
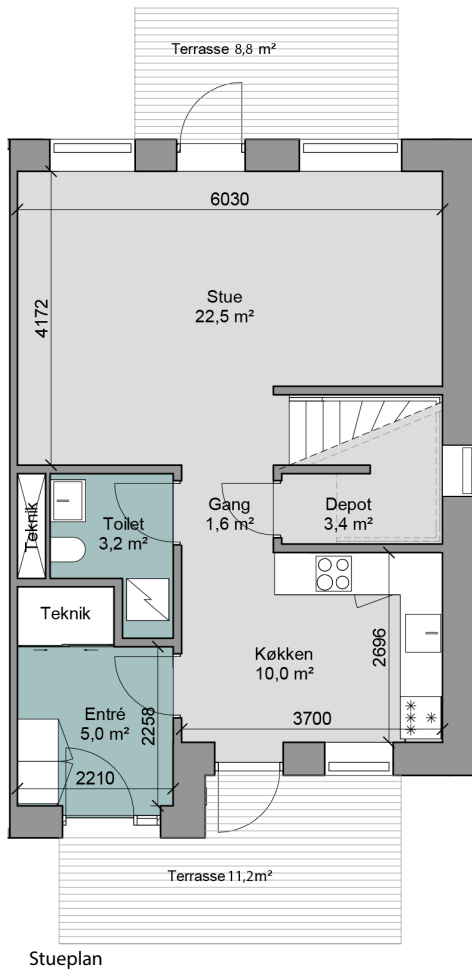
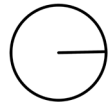

Bolig nr : 31

Adresse : Degnejorden 31

Antal værelser : 4

Areal : 126 m<sup>2</sup>

Terrasse mod ankomst : 11.2 m<sup>2</sup>

Terrasse mod grønne arealer : 8.8m<sup>2</sup>

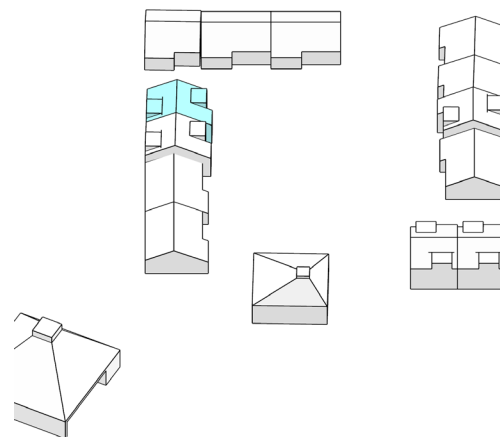
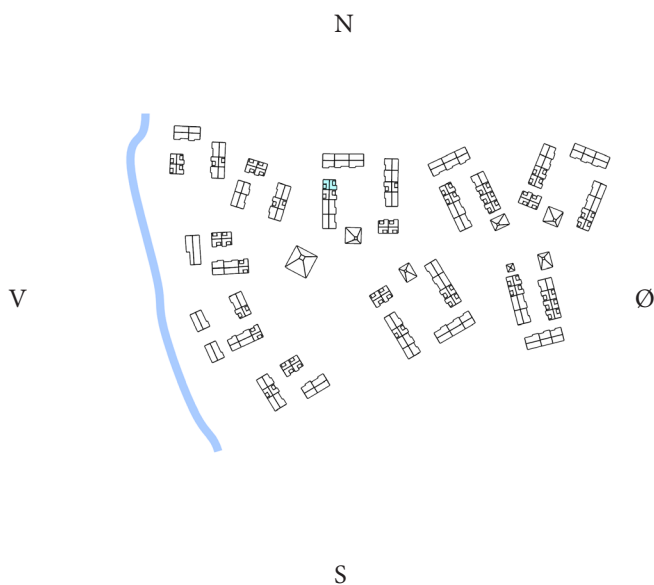

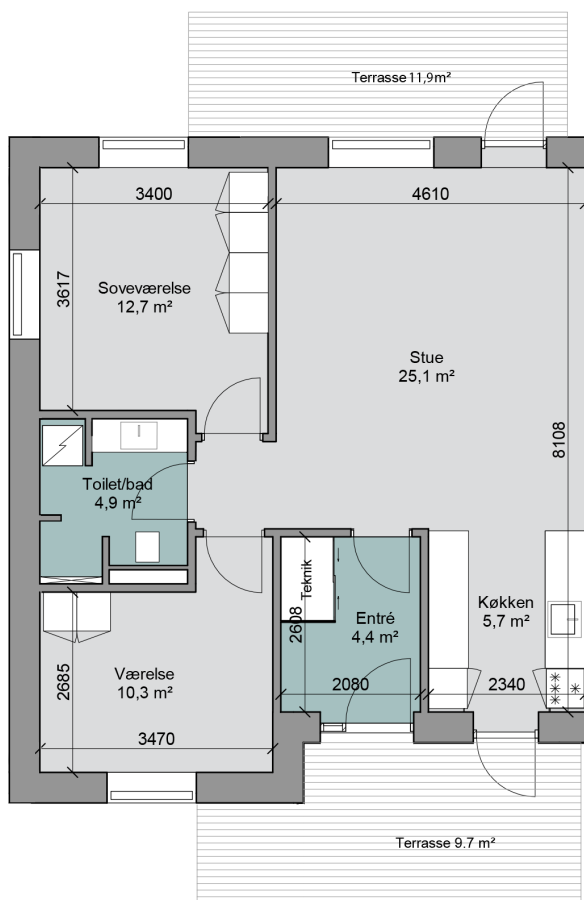
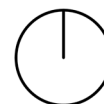

Bolig nr : 32

Adresse : Degnejorden 32

Antal værelser : 3

Areal : 84 m<sup>2</sup>

Terrasse mod ankomst : 9.7 m<sup>2</sup>

Terrasse mod grønne arealer : 11.9m<sup>2</sup>

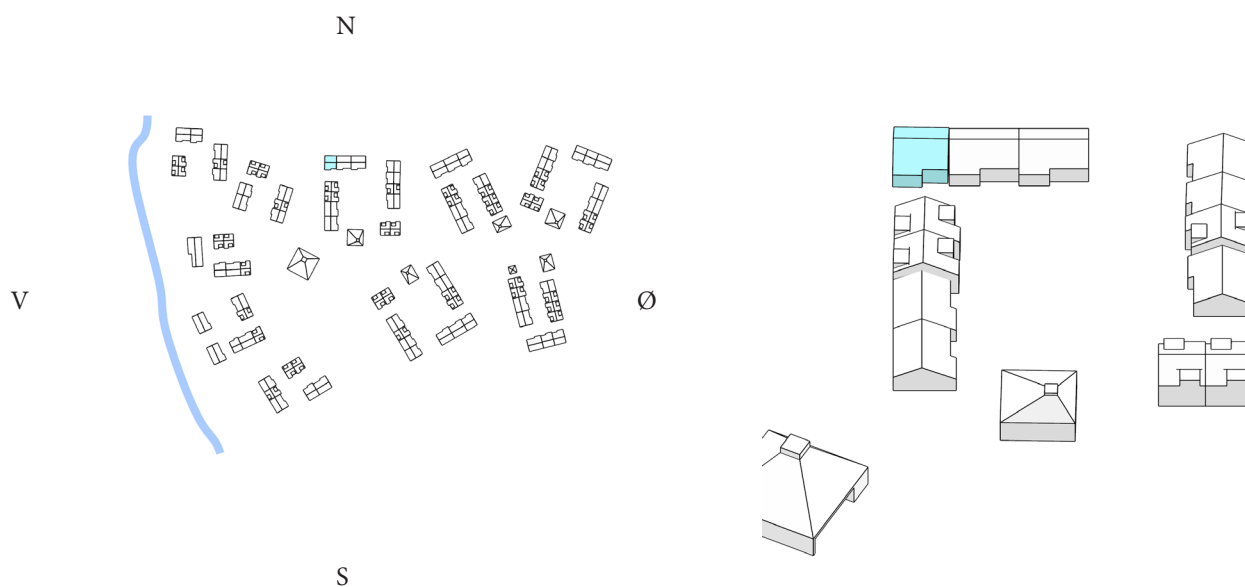

# Bolig , Degnejorden \ Type 3

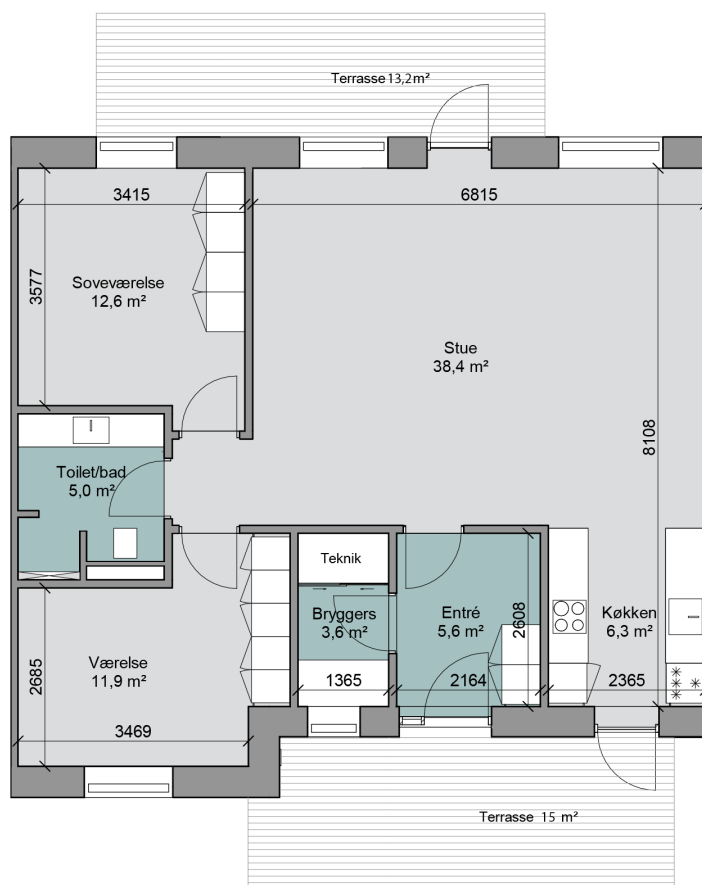
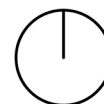

Bolig nr : 33

Adresse : Degnejorden 33

Antal værelser : 3

Areal : 100 m<sup>2</sup>

Terrasse mod ankomst : 15 m<sup>2</sup>

Terrasse mod grønne arealer : 13,2 m<sup>2</sup>

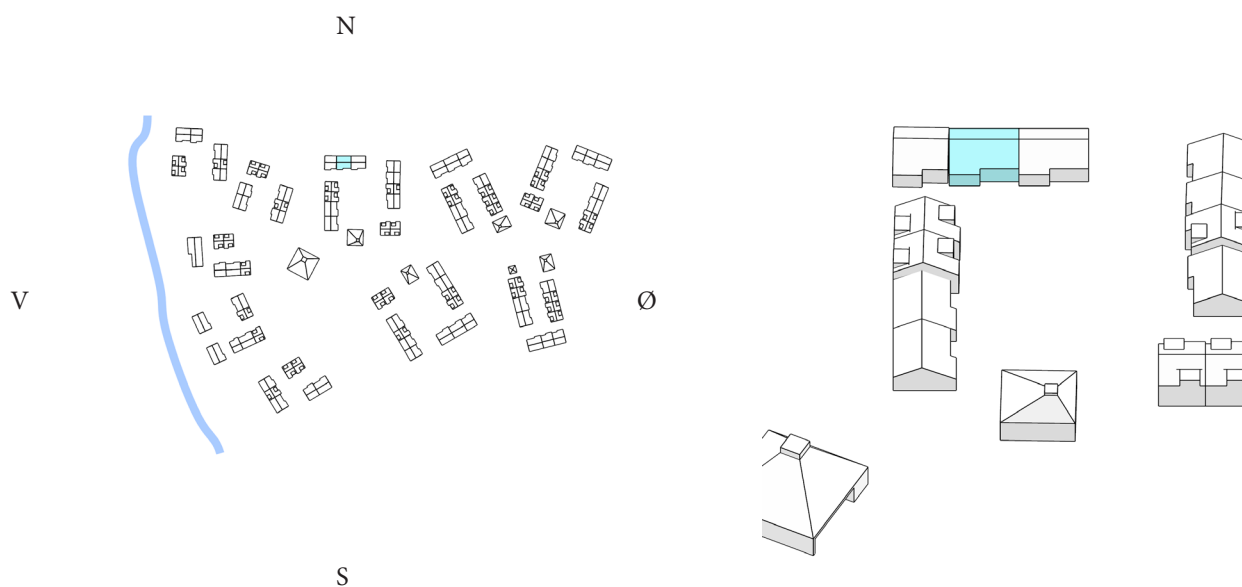

Justering af boligareal kan forekomme når landmåler opmåling er udført. Boligareal er opgjort uden fællesarealer.

# Bolig , Degnejorden \ Type 3H

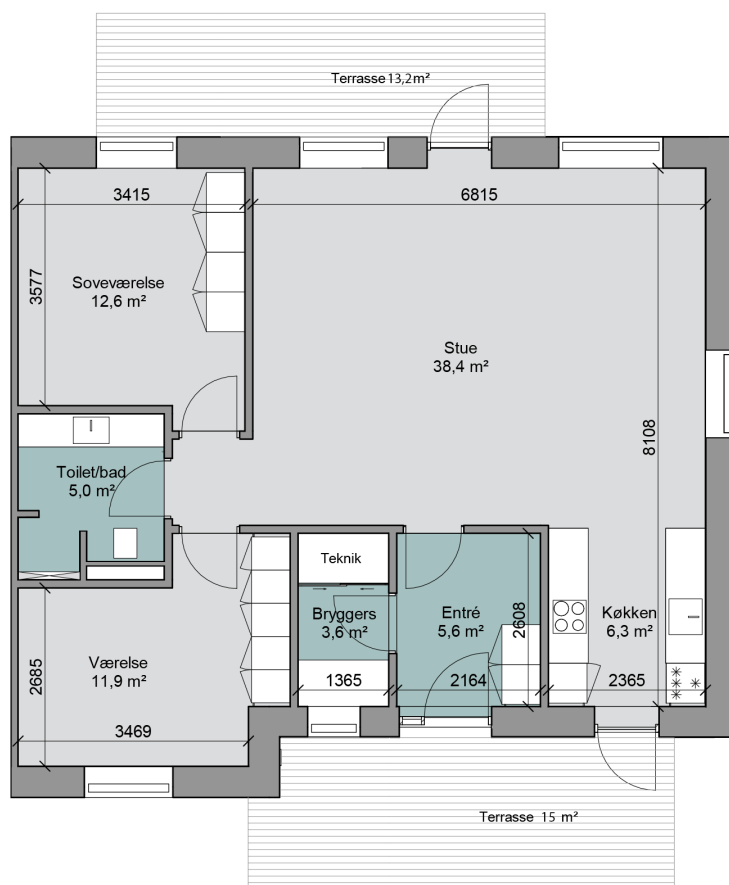
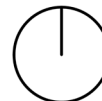

Bolig nr : 34

Adresse : Degnejorden 34

Antal værelser : 3

Areal : 104 m2

Terrasse mod ankomst : 15 m2

Terrasse mod grønne arealer : 13.2m2

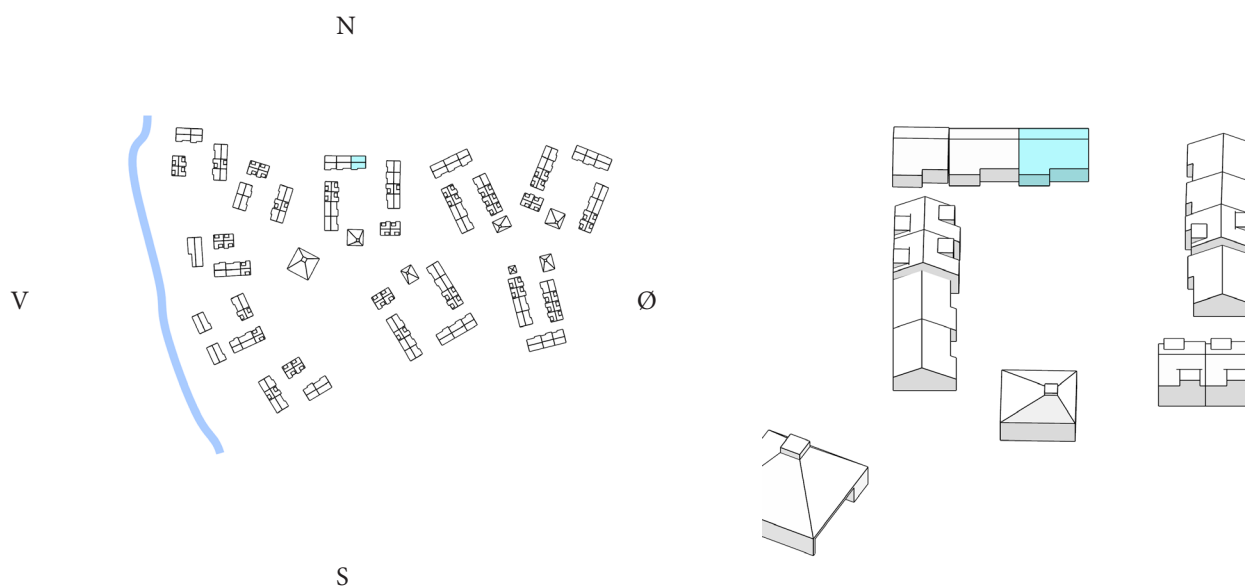

Justering af boligareal kan forekomme når landmåler opmåling er udført. Boligareal er opgjort uden fællesarealer.

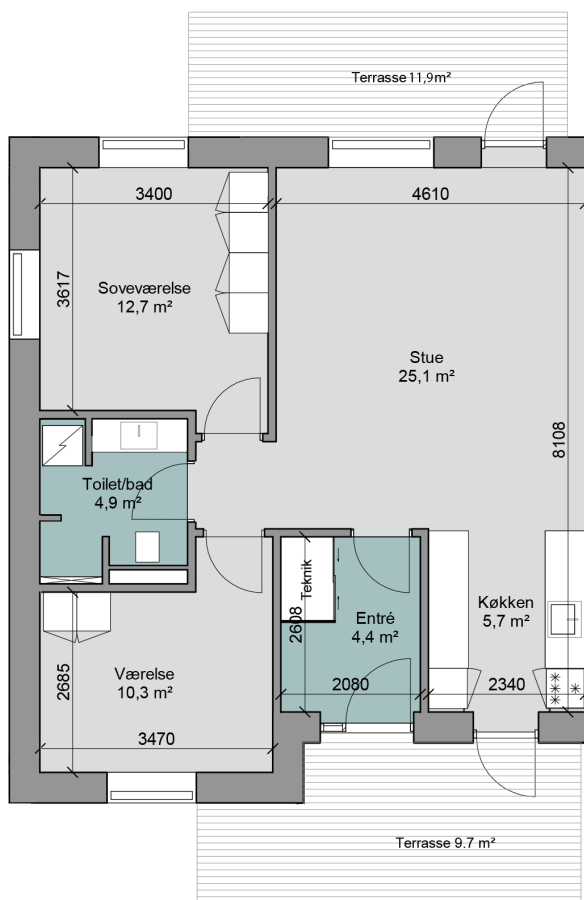
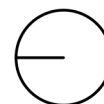

Bolig nr : 35

Adresse : Degnejorden 35

Antal værelser : 3

Areal : 84 m<sup>2</sup>

Terrasse mod ankomst : 9.7 m<sup>2</sup>

Terrasse mod grønne arealer : 11.9m<sup>2</sup>

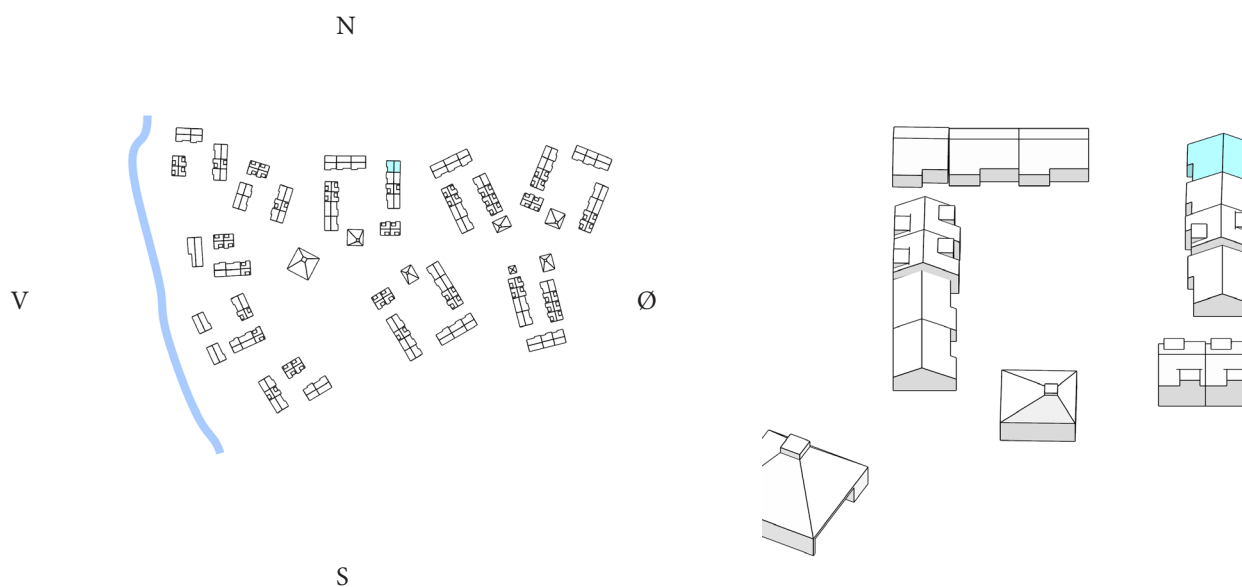



# Bolig , Degnejorden \ Type 2

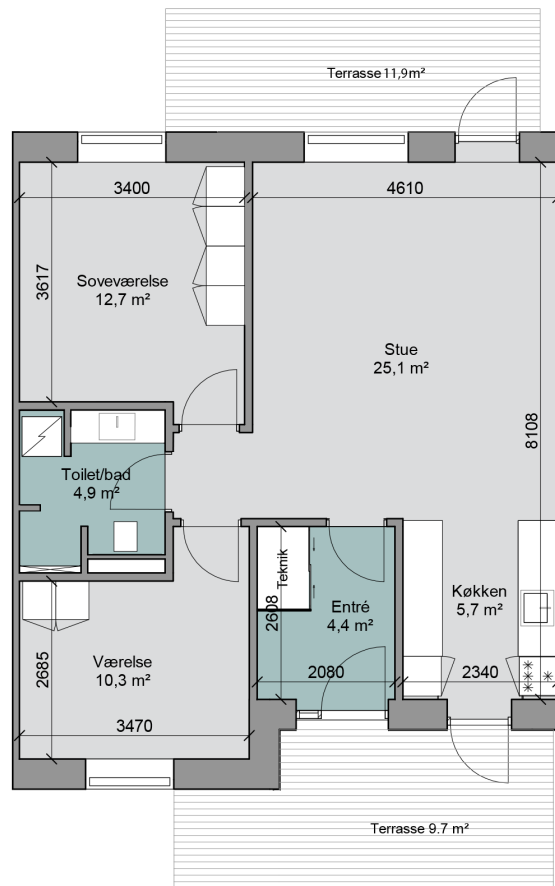
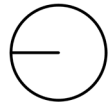

Bolig nr : 36

Adresse : Degnejorden 36

Antal værelser : 3

Areal : 80 m<sup>2</sup>

Terrasse mod ankomst : 9.7 m<sup>2</sup>

Terrasse mod grønne arealer : 11.9m<sup>2</sup>

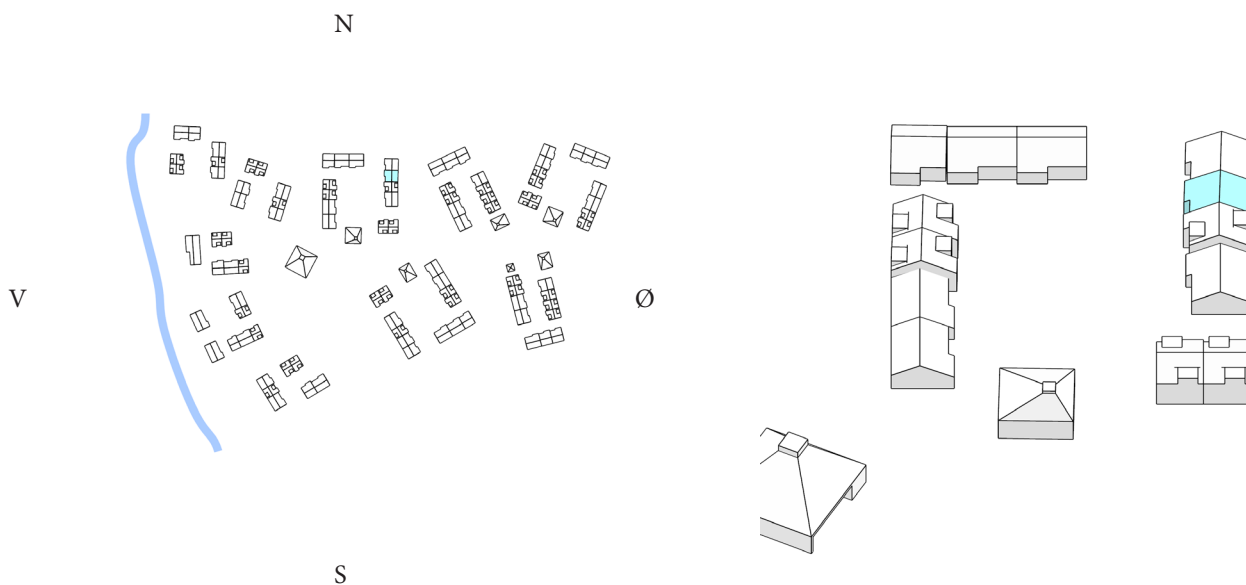

Justering af boligareal kan forekomme når landmåler opmåling er udført. Boligareal er opgjort uden fællesarealer.

# Bolig , Degnejorden \ Type 1

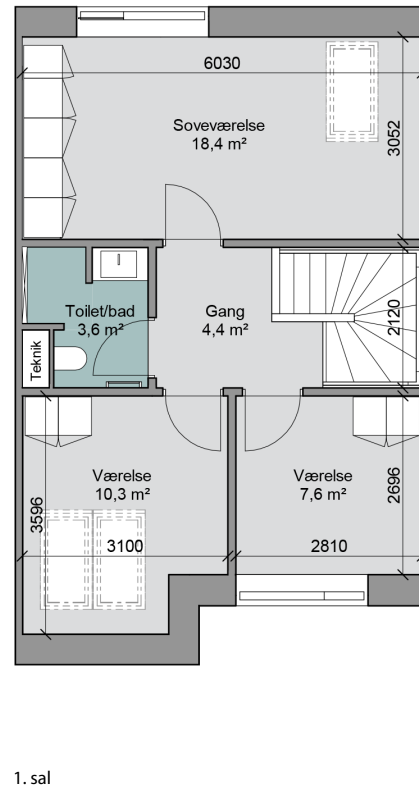
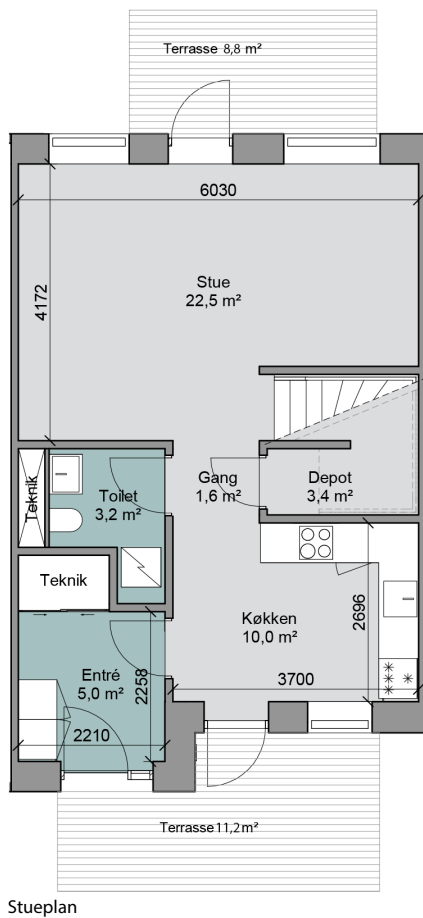
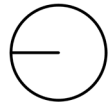

Bolig nr : 37

Adresse : Degnejorden 37

Antal værelser : 4

Areal : 119 m<sup>2</sup>

Terrasse mod ankomst : 11.2 m<sup>2</sup>

Terrasse mod grønne arealer : 8.8 m<sup>2</sup>

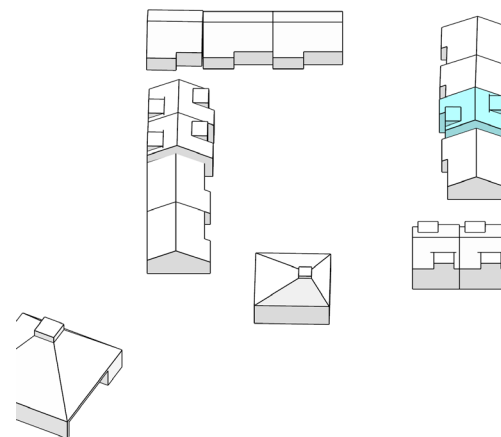
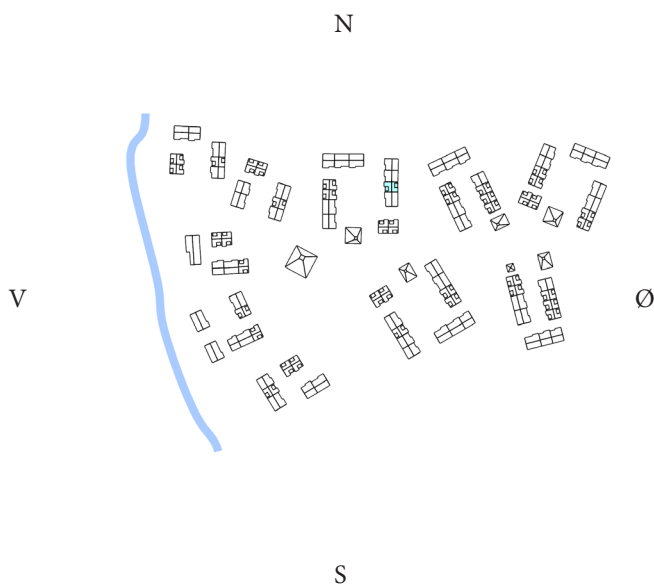

Justering af boligareal kan forekomme når landmåler opmåling er udført. Boligareal er opgjort uden fællesarealer.

# Bolig , Degnejorden \ Type 3H

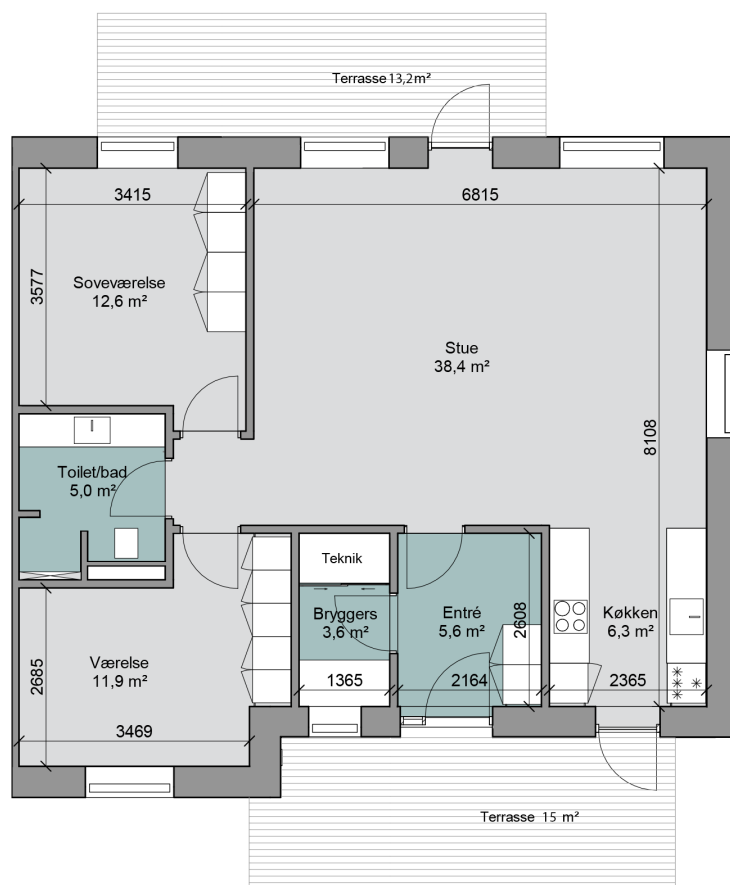
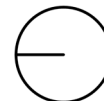

Bolig nr : 38

Adresse : Degnejorden 38

Antal værelser : 3

Areal : 104 m<sup>2</sup>

Terrasse mod ankomst : 15 m<sup>2</sup>

Terrasse mod grønne arealer : 13.2m<sup>2</sup>

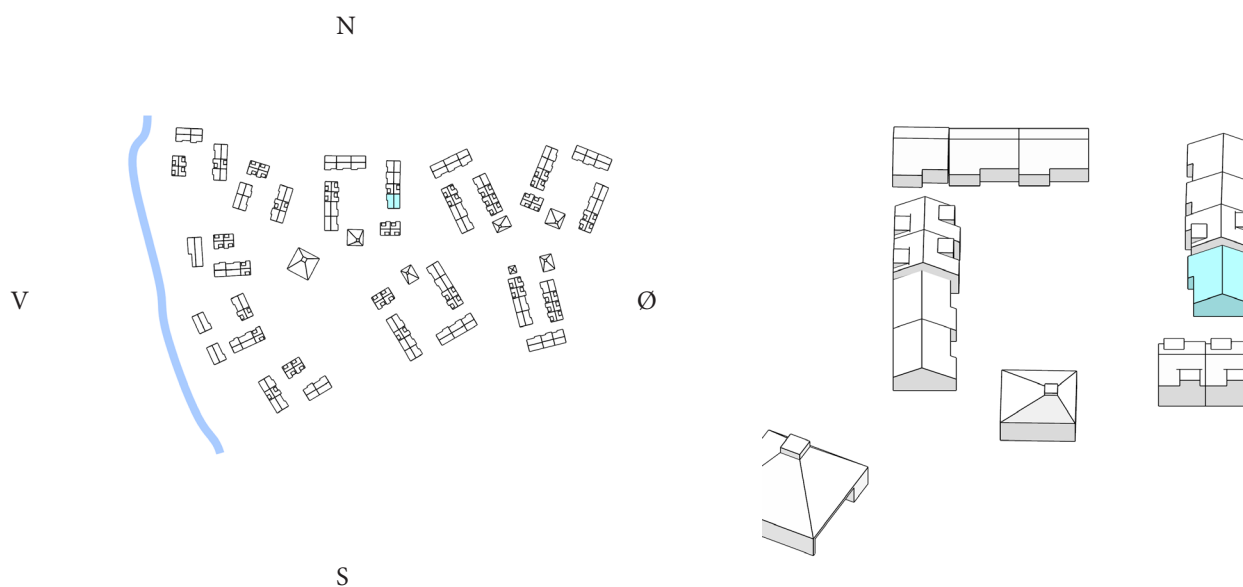

Justering af boligareal kan forekomme når landmåler opmåling er udført. Boligareal er opgjort uden fællesarealer.

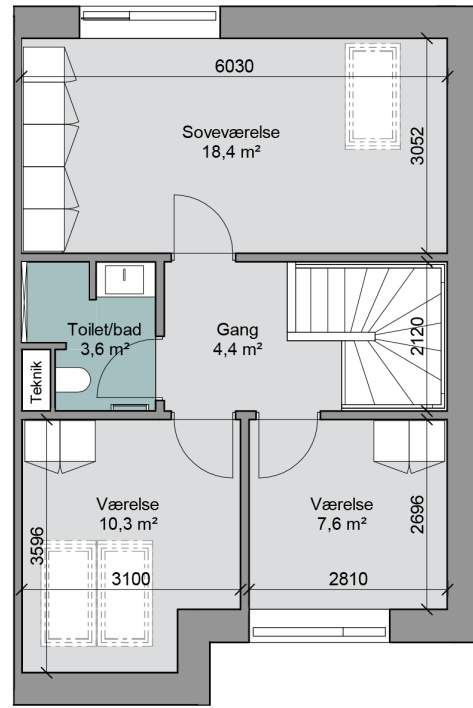
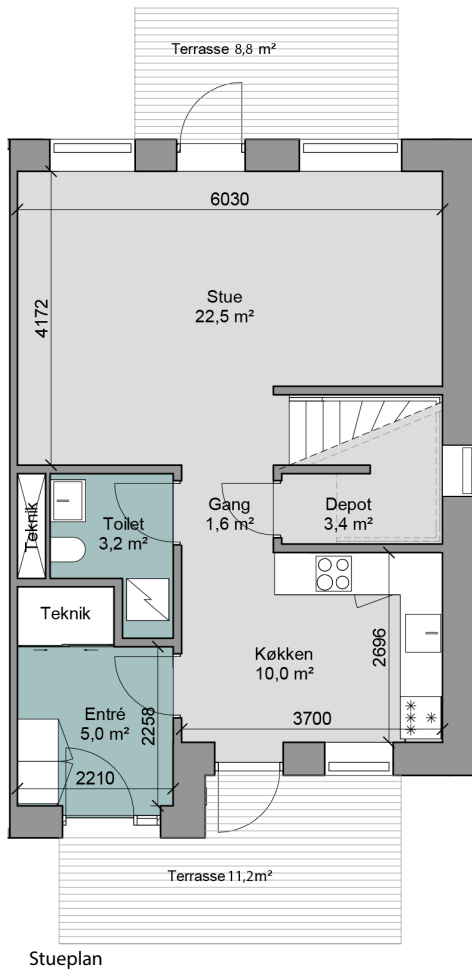
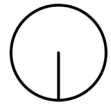

Bolig nr : 39

Adresse : Degnejorden 39

Antal værelser : 4

Areal : 126 m<sup>2</sup>

Terrasse mod ankomst : 11.2 m<sup>2</sup>

Terrasse mod grønne arealer : 8.8m<sup>2</sup>

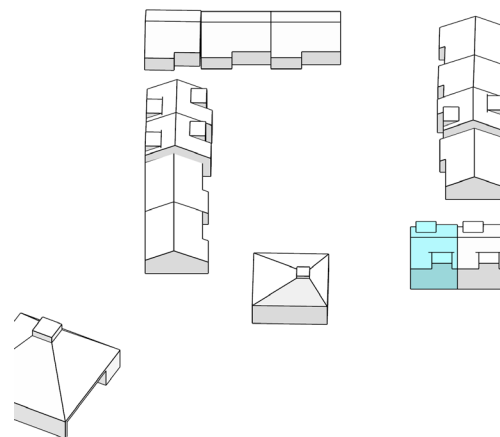
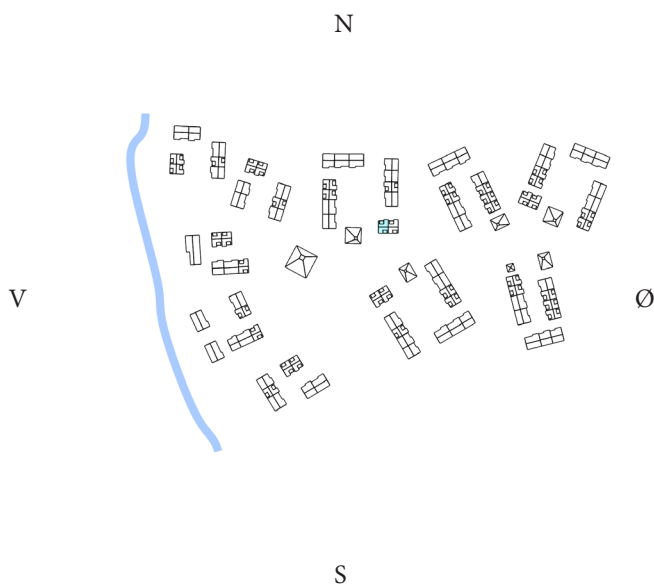

# Bolig , Degnejorden \ Type 1V

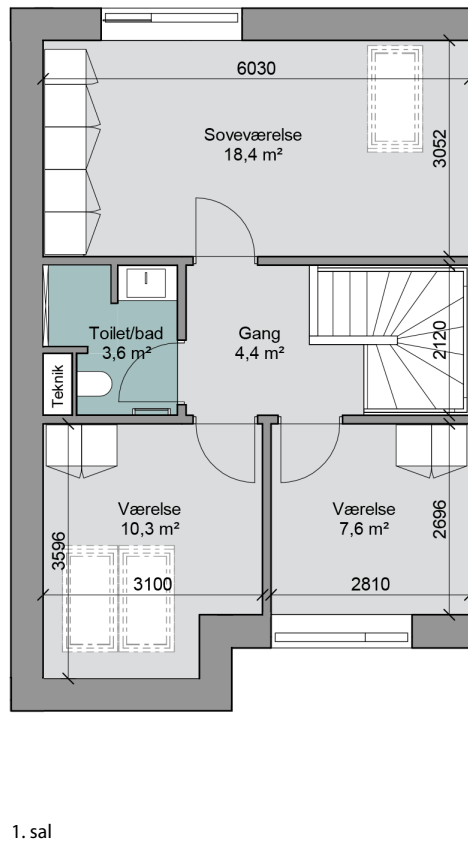
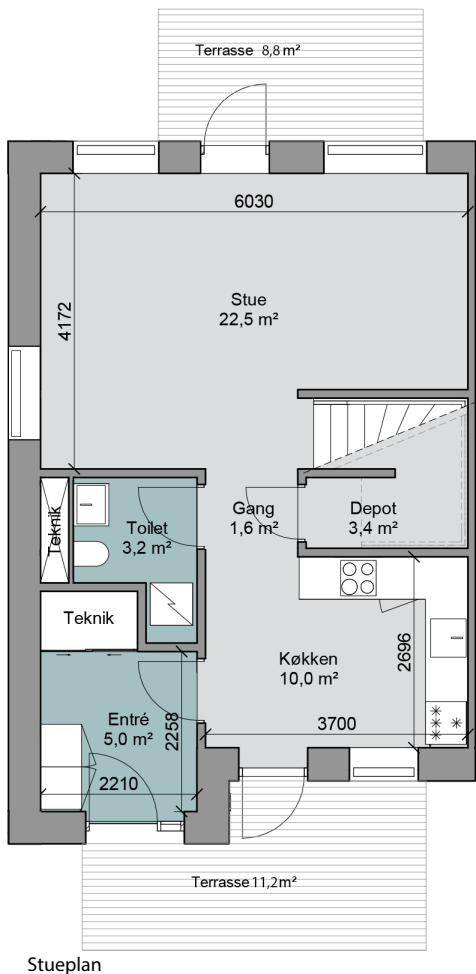
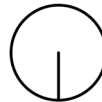

Bolig nr : 40

Adresse : Degnejorden 40

Antal værelser : 4

Areal : 126 m2

Terrasse mod ankomst : 11.2 m2

Terrasse mod grønne arealer : 8.8m2

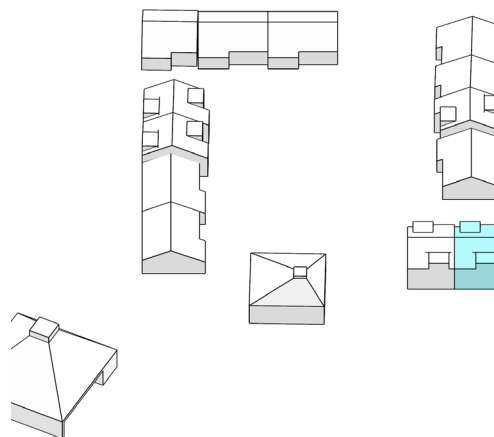
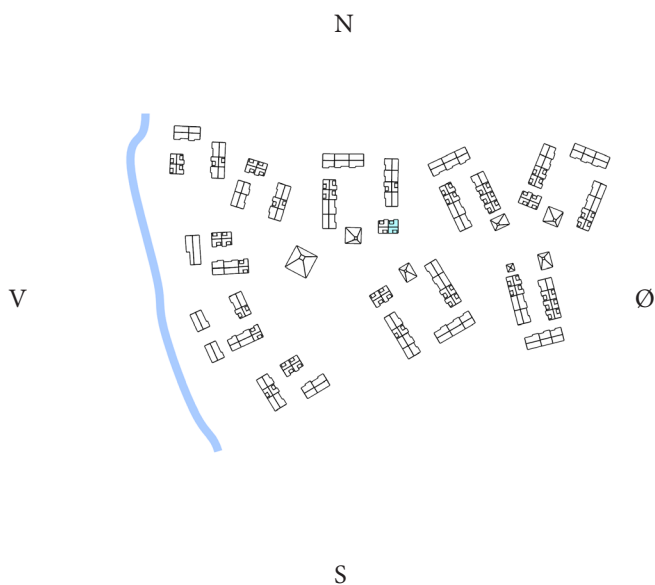

Justering af boligareal kan forekomme når landmåler opmåling er udført. Boligareal er opgjort uden fællesarealer.

# Bolig , Degnejorden \ Type 3V

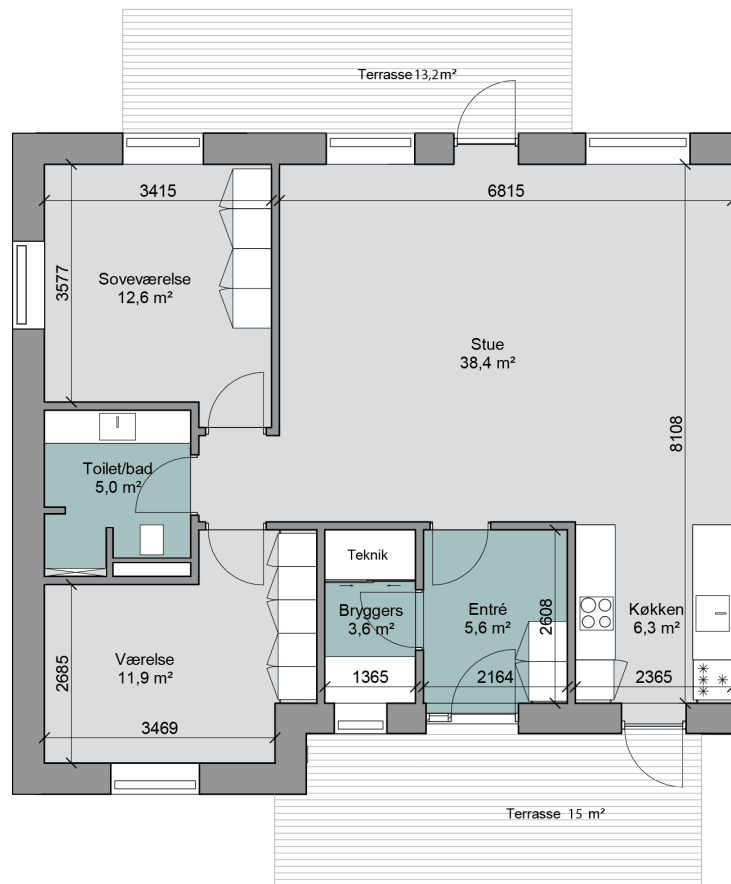
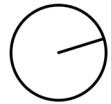

Bolig nr : 42

Adresse : Degnejorden 42

Antal værelser : 3

Areal : 104 m2

Terrasse mod ankomst : 15 m2

Terrasse mod grønne arealer : 13.2m2

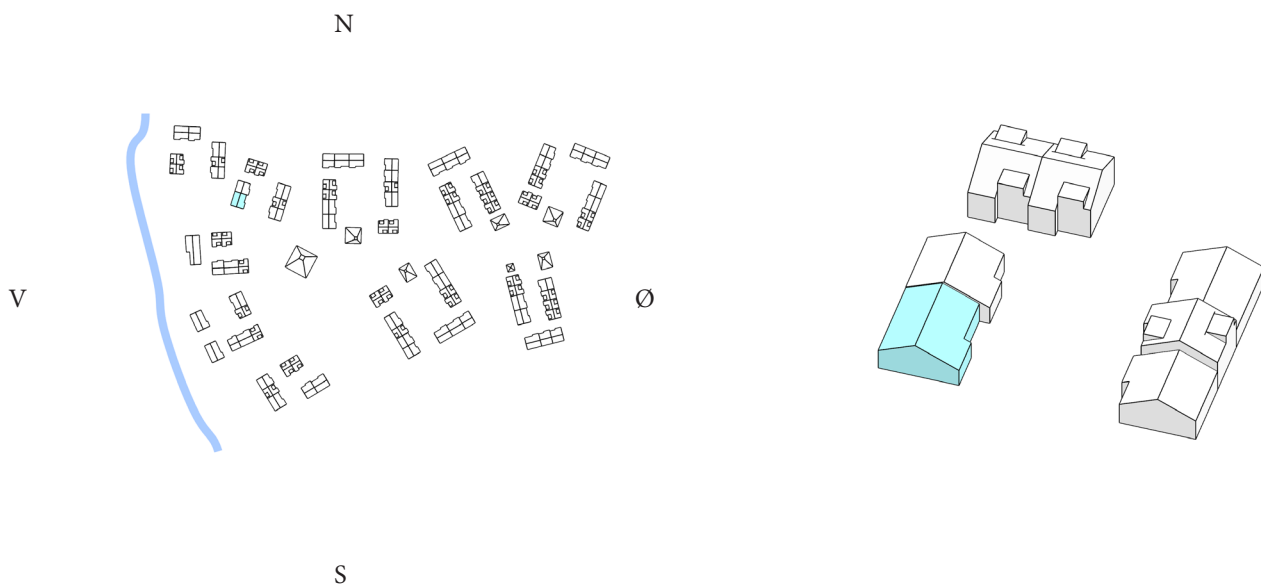

Justering af boligareal kan forekomme når landmåler opmåling er udført. Boligareal er opgjort uden fællesarealer.

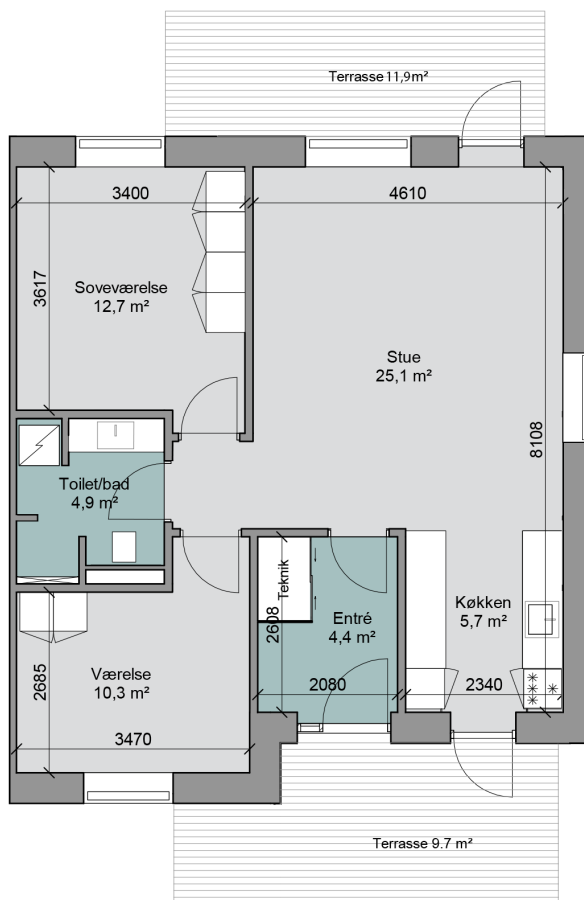
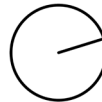

Bolig nr : 43

Adresse : Degnejorden 43

Antal værelser : 3

Areal : 84 m<sup>2</sup>

Terrasse mod ankomst : 9.7 m<sup>2</sup>

Terrasse mod grønne arealer : 11.9m<sup>2</sup>

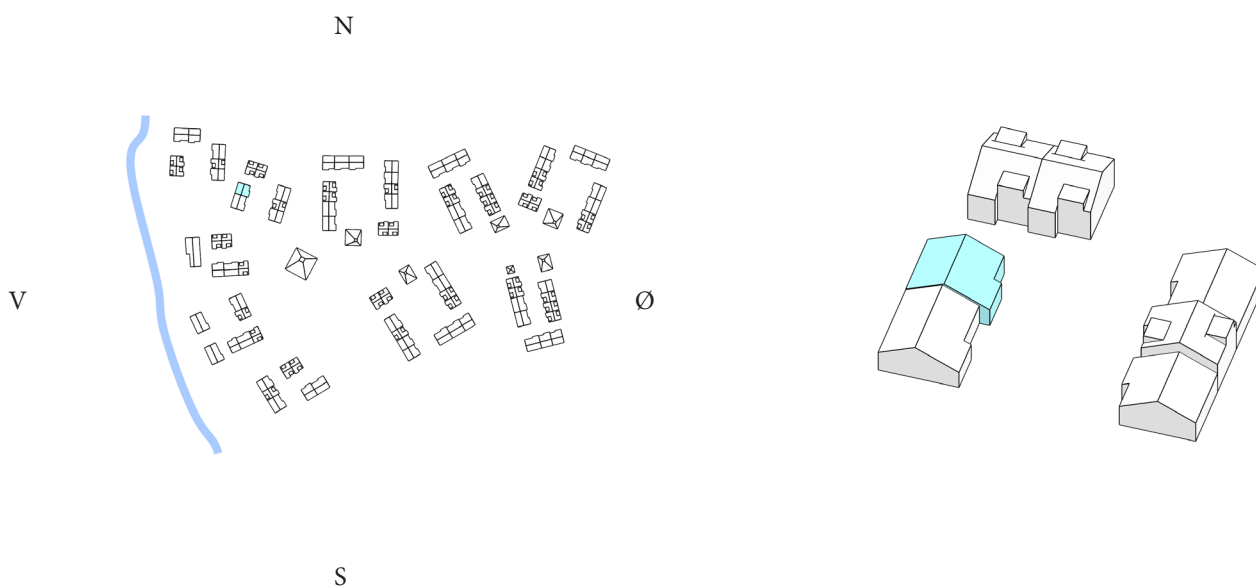

Justering af boligareal kan forekomme når landmåler opmåling er udført. Boligareal er opgjort uden fællesarealer.

# Bolig , Degnejorden \ Type 1V

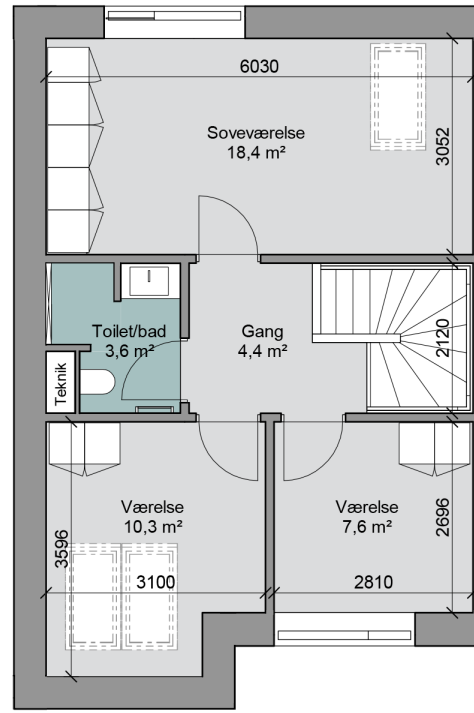
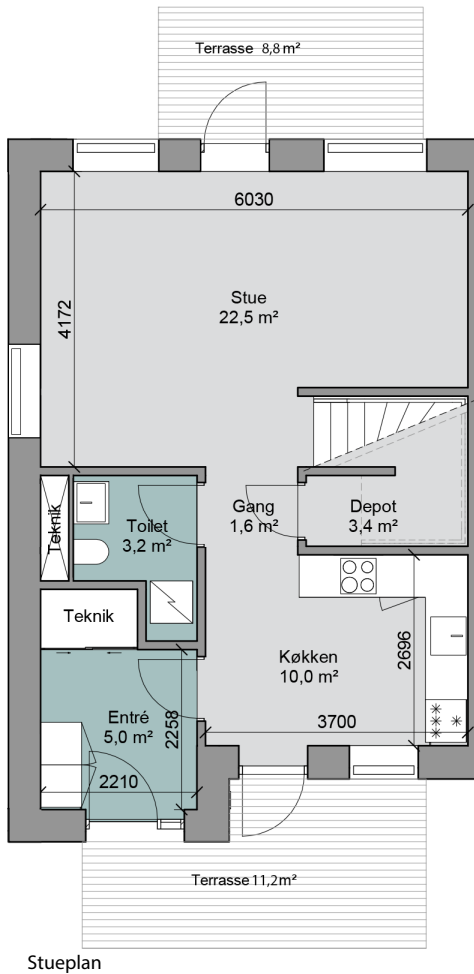

Bolig nr : 44

Adresse : Degnejorden 44

Antal værelser : 4

Areal : 126 m2

Terrasse mod ankomst : 11.2 m2

Terrasse mod grønne arealer : 8.8m2

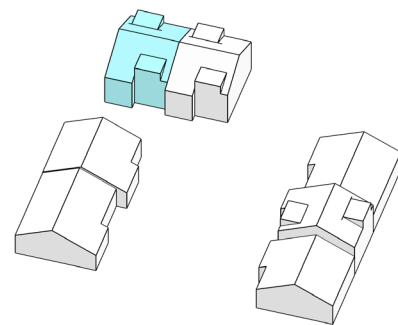
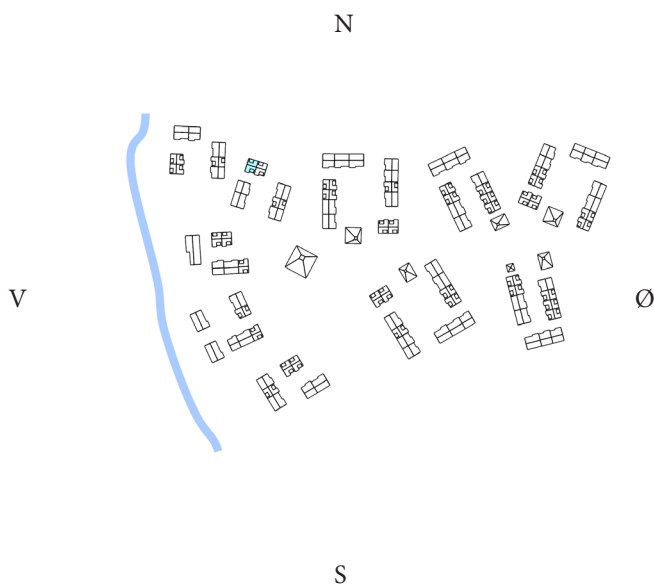

Justering af boligareal kan forekomme når landmåler opmåling er udført. Boligareal er opgjort uden fællesarealer.



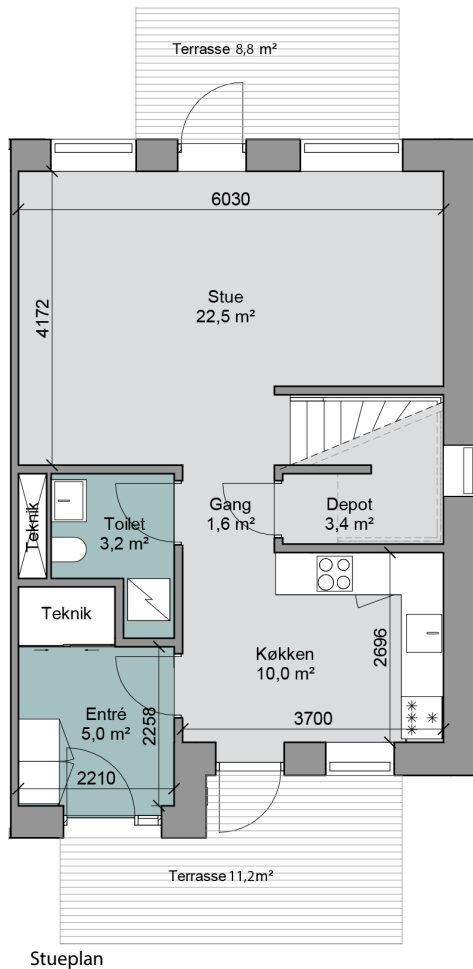

Stueplan

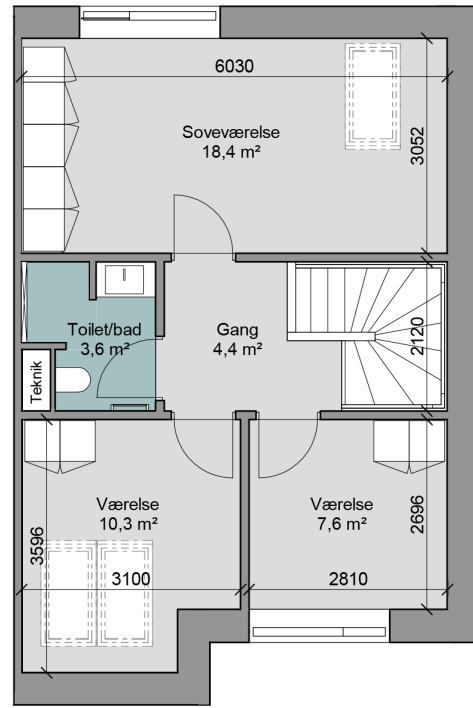

1. sal

Bolig nr : 45

Adresse : Degnejorden 45

Antal værelser : 4

Areal : 126 m2

Terrasse mod ankomst : 11.2 m2

Terrasse mod grønne arealer : 8.8m2

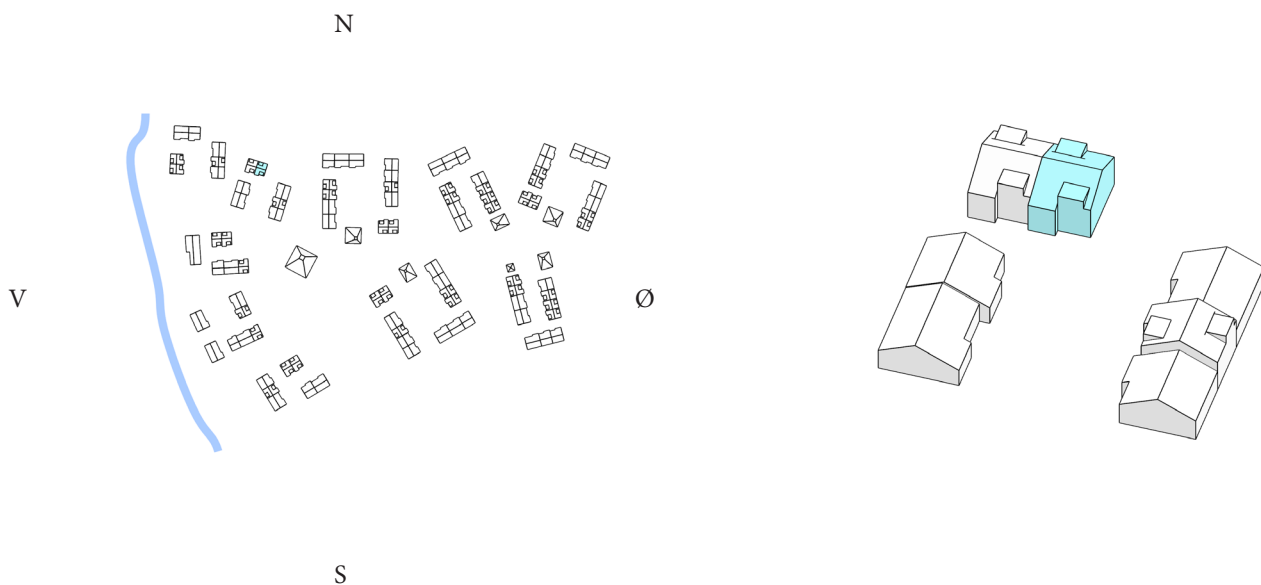

# Bolig , Degnejorden \ Type 3V

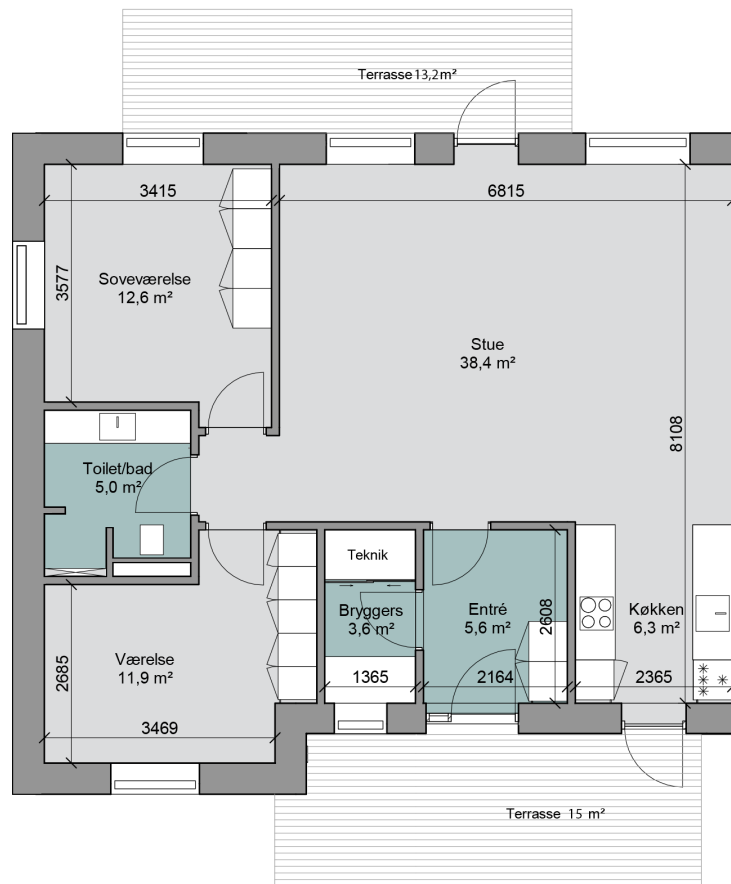
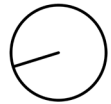

Bolig nr : 46

Adresse : Degnejorden 46

Antal værelser : 3

Areal : 104 m2

Terrasse mod ankomst : 15 m2

Terrasse mod grønne arealer : 13.2m2

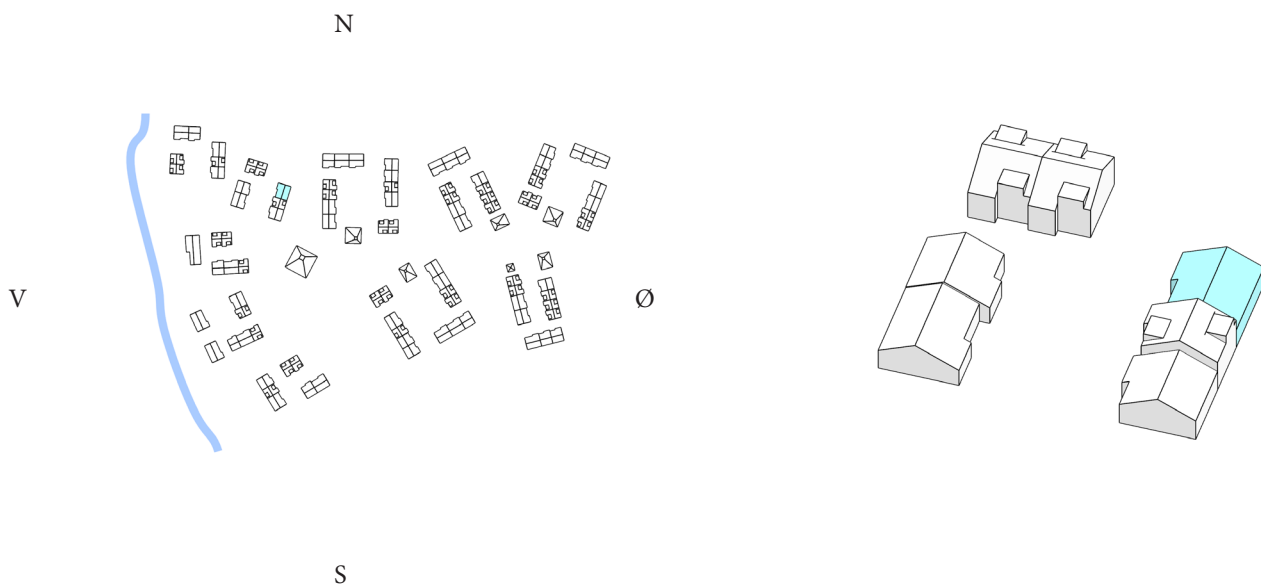

Justering af boligareal kan forekomme når landmåler opmåling er udført. Boligareal er opgjort uden fællesarealer.

# Bolig , Degnejorden \ Type 1

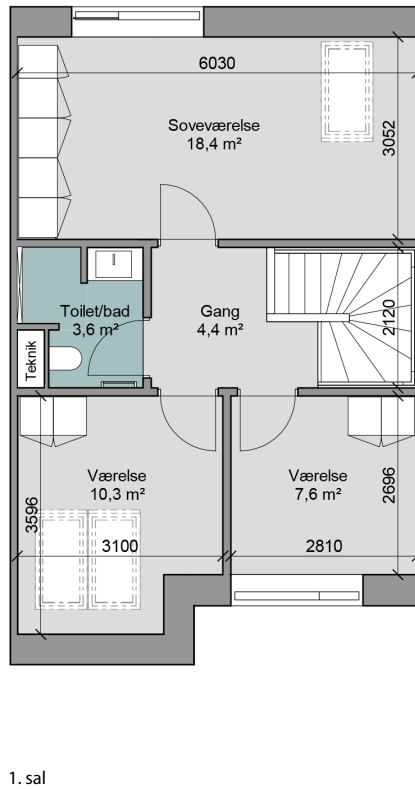
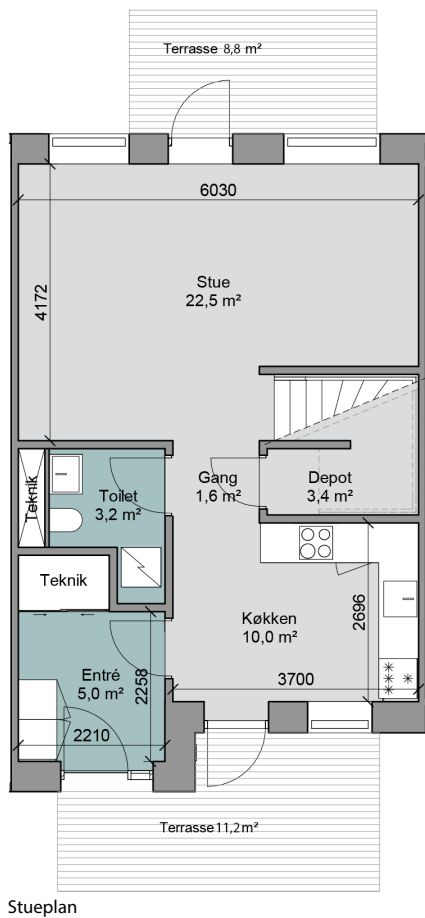
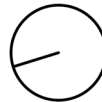

Bolig nr : 47

Adresse : Degnejorden 47

Antal værelser : 4

Areal : 119 m2

Terrasse mod ankomst : 11.2 m2

Terrasse mod grønne arealer : 8.8m2

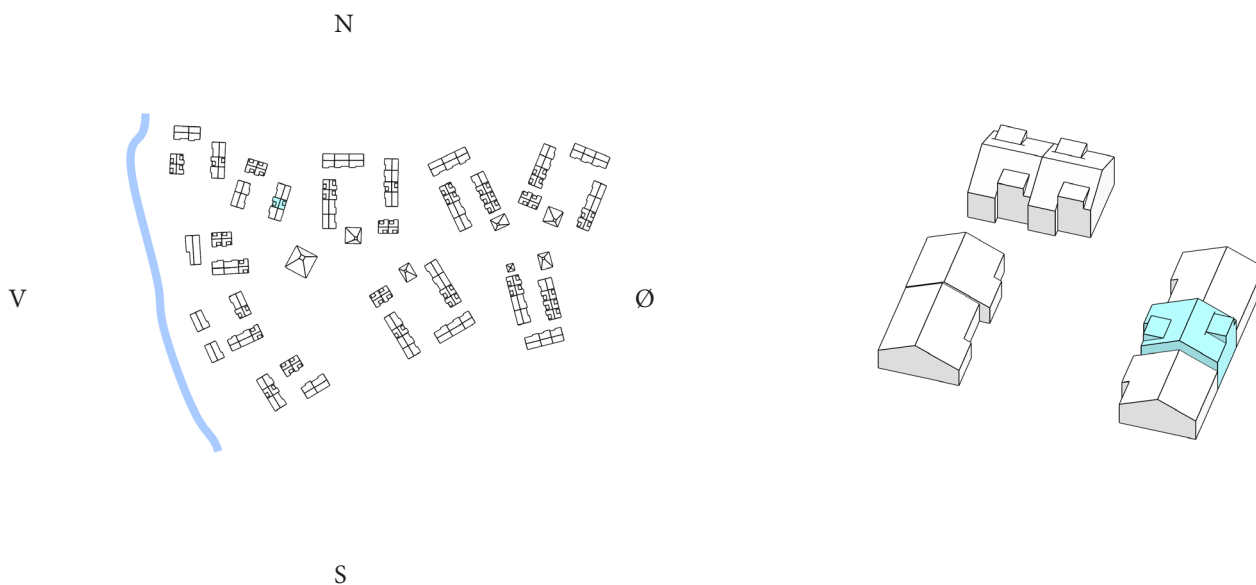

Justering af boligareal kan forekomme når landmåler opmåling er udført. Boligareal er opgjort uden fællesarealer.

# Bolig , Degnejorden \ Type 2H

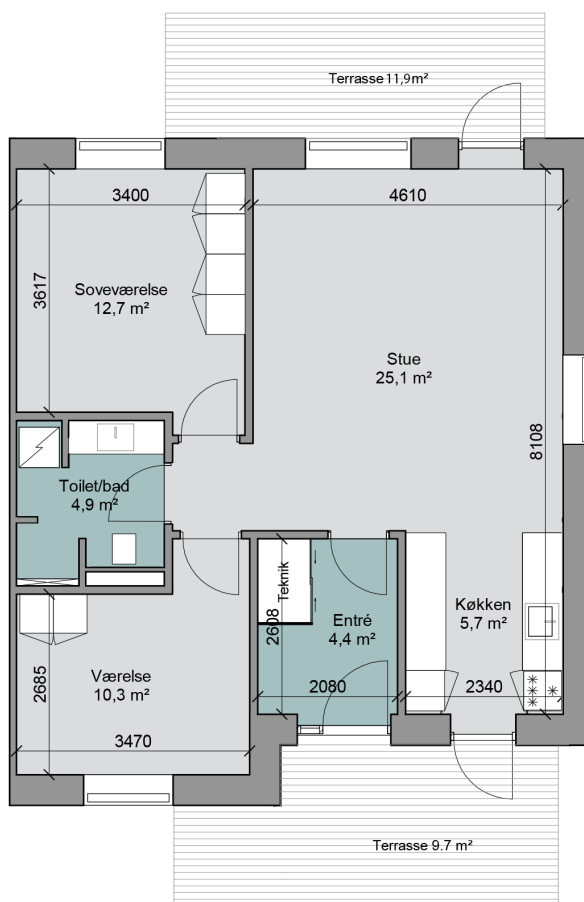
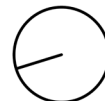

Bolig nr : 48

Adresse : Degnejorden 48

Antal værelser : 3

Areal : 84 m<sup>2</sup>

Terrasse mod ankomst : 9,7 m<sup>2</sup>

Terrasse mod grønne arealer : 11,9 m<sup>2</sup>

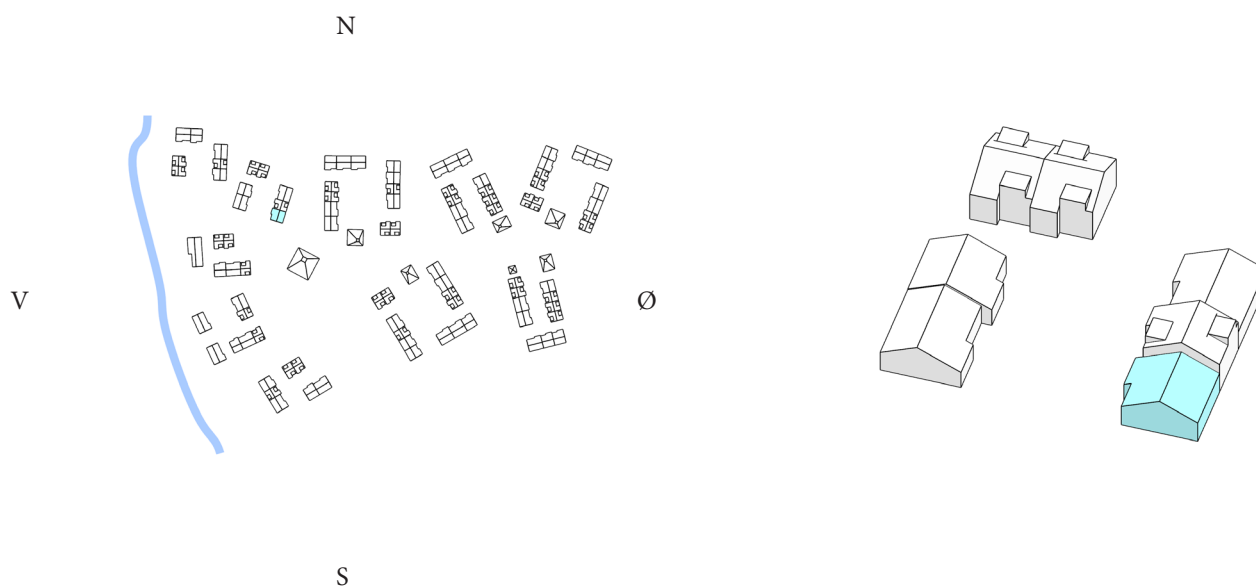

Justering af boligareal kan forekomme når landmåler opmåling er udført. Boligareal er opgjort uden fællesarealer.

# Bolig , Degnejorden \ Type 1V

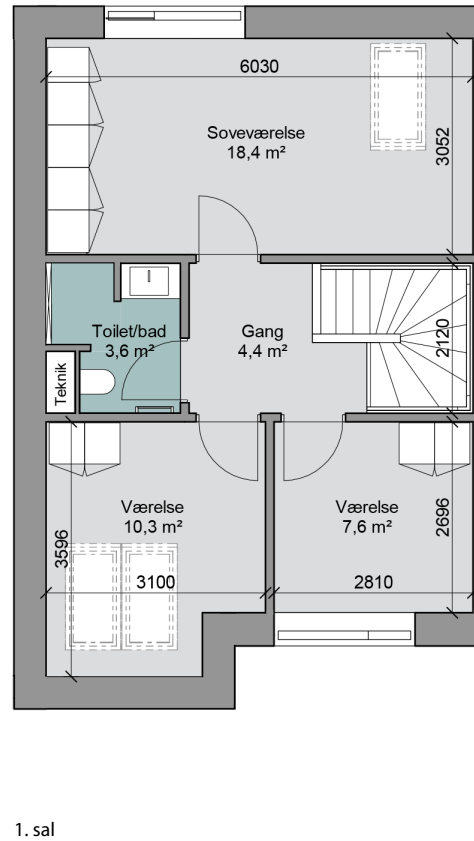
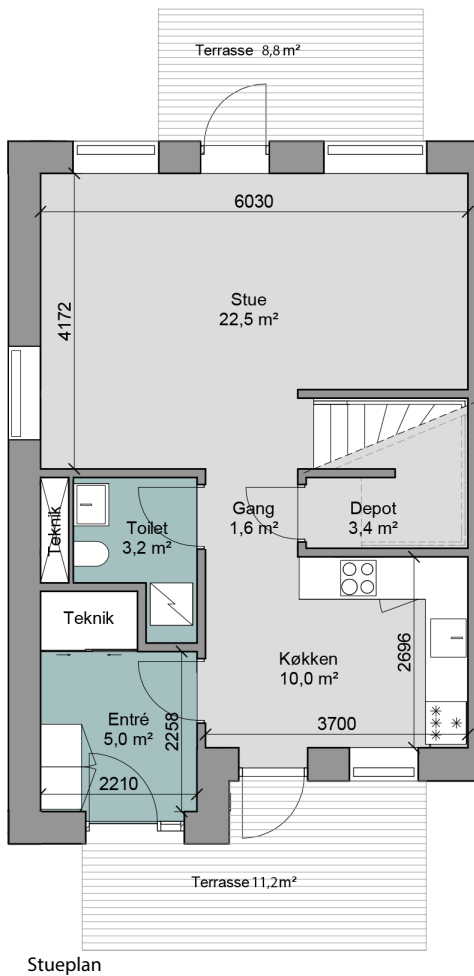
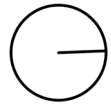

Bolig nr : 49

Adresse : Degnejorden 49

Antal værelser : 4

Areal : 126 m<sup>2</sup>

Terrasse mod ankomst : 11.2 m<sup>2</sup>

Terrasse mod grønne arealer : 8.8m<sup>2</sup>

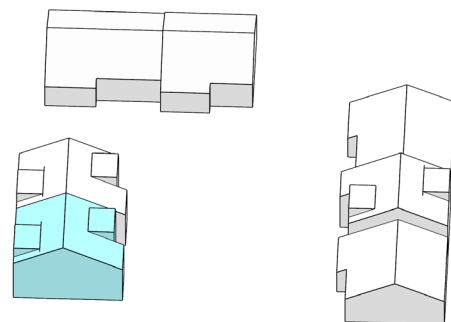
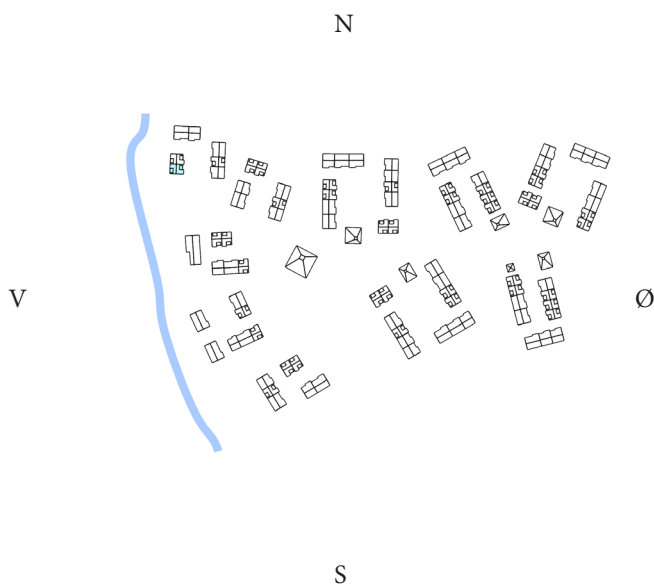

Justering af boligareal kan forekomme når landmåler opmåling er udført. Boligareal er opgjort uden fællesarealer.

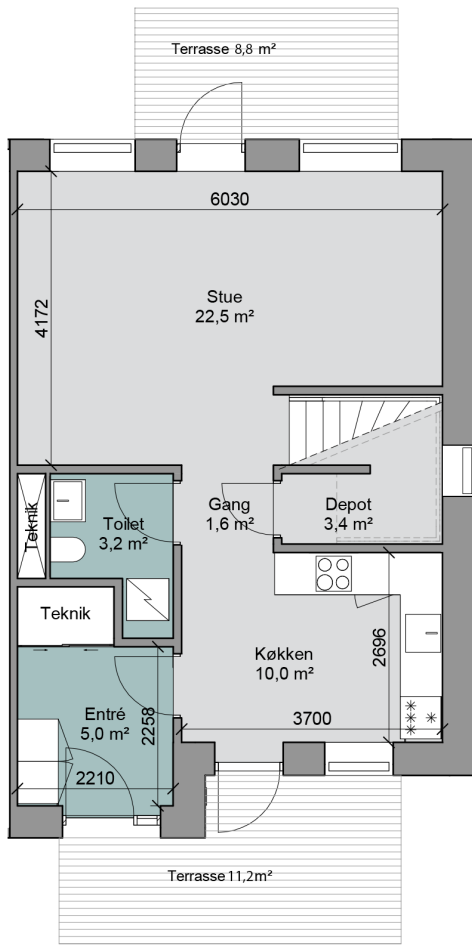
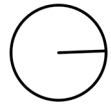

Stueplan

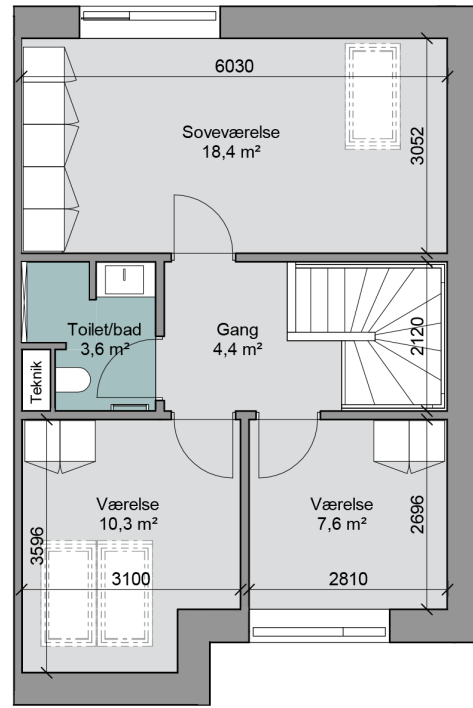

1. sal

Bolig nr : 50

Adresse : Degnejorden 50

Antal værelser : 4

Areal : 126 m<sup>2</sup>

Terrasse mod ankomst : 11.2 m<sup>2</sup>

Terrasse mod grønne arealer : 8.8m<sup>2</sup>

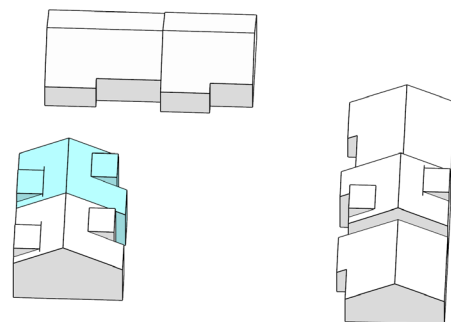
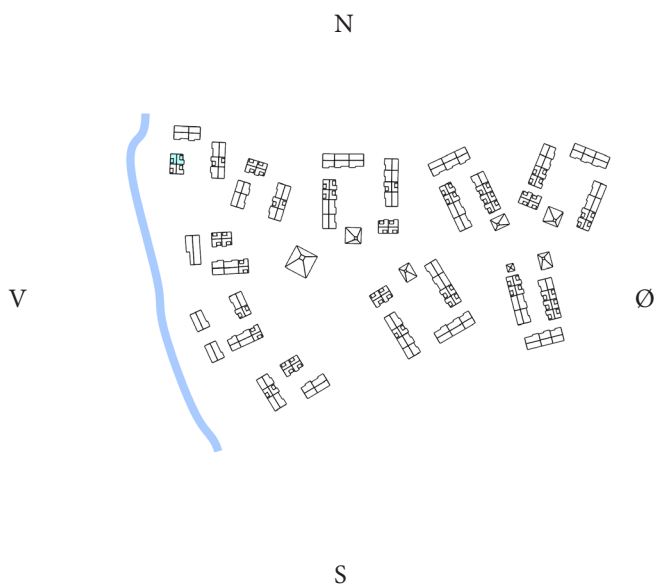

# Bolig , Degnejorden \ Type 3V

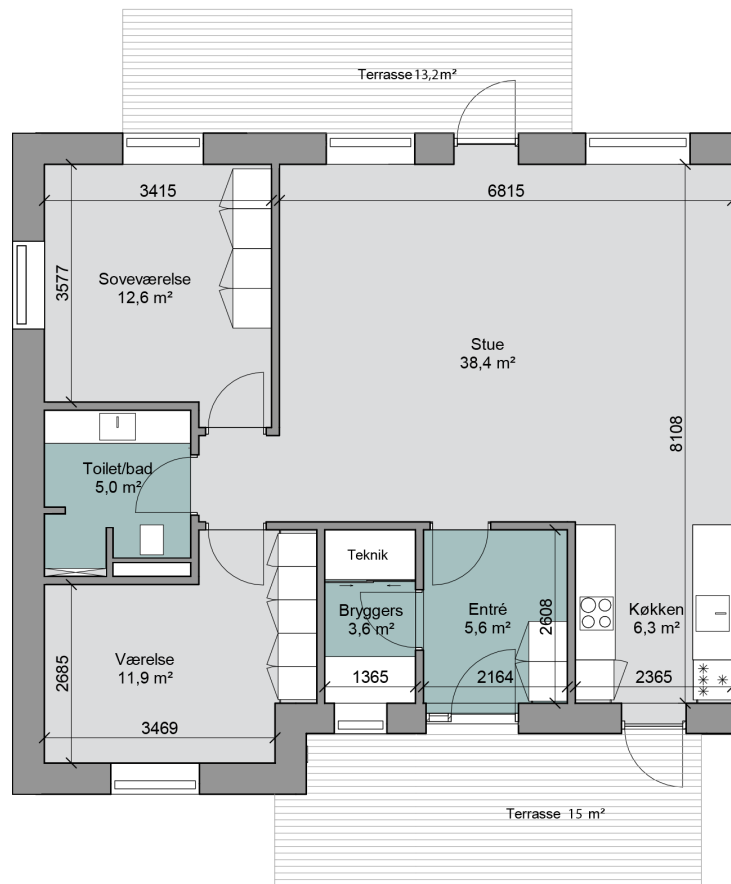
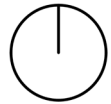

Bolig nr : 51

Adresse : Degnejorden 51

Antal værelser : 3

Areal : 104 m2

Terrasse mod ankomst : 15 m2

Terrasse mod grønne arealer : 13.2m2

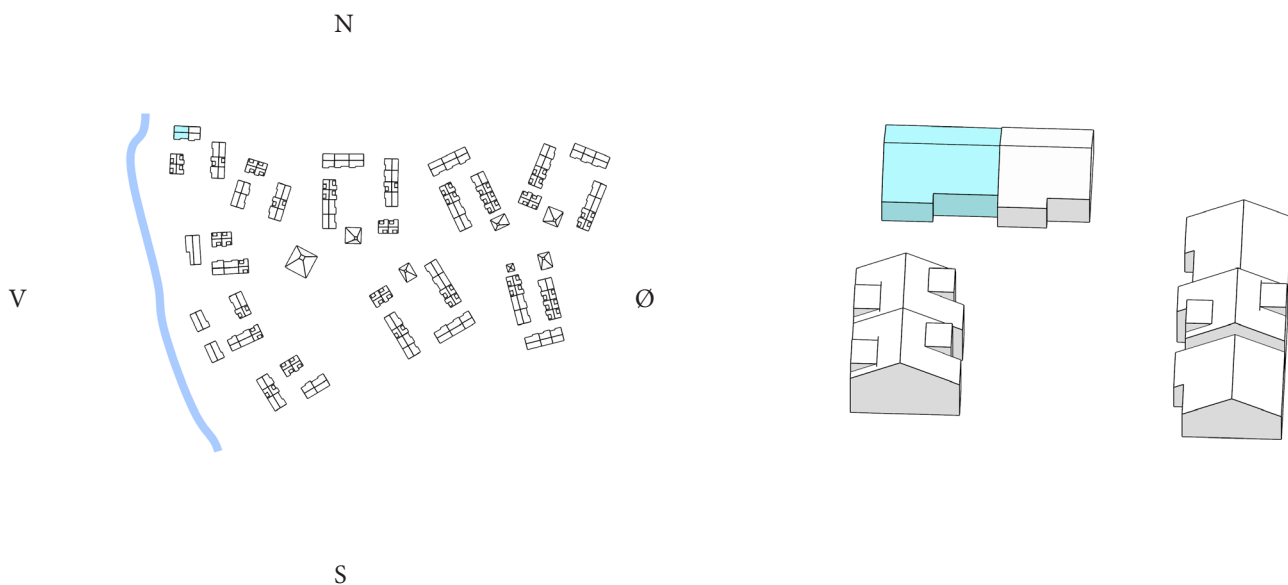

Justering af boligareal kan forekomme når landmåler opmåling er udført. Boligareal er opgjort uden fællesarealer.

# Bolig , Degnejorden \ Type 2H

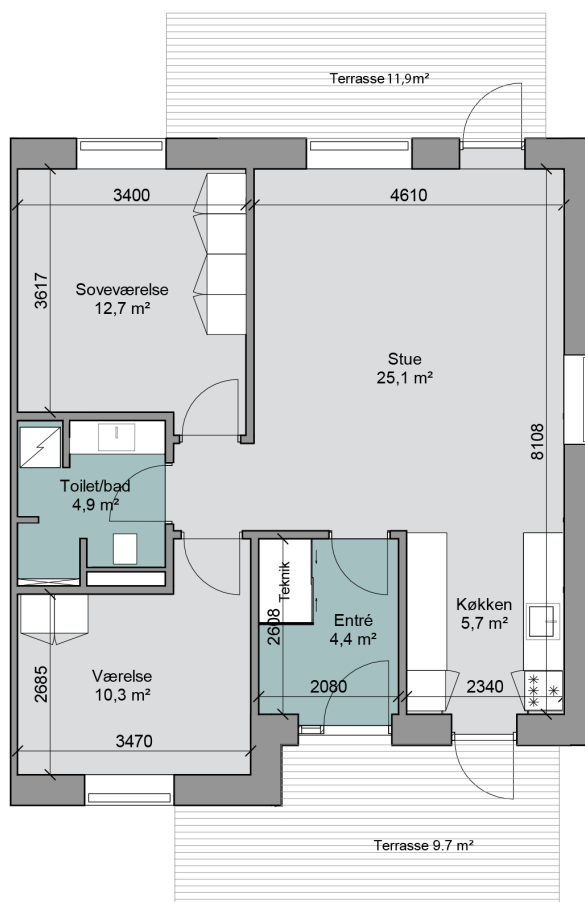
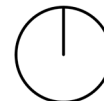

Bolig nr : 52

Adresse : Degnejorden 52

Antal værelser : 3

Areal : 84 m<sup>2</sup>

Terrasse mod ankomst : 9.7 m<sup>2</sup>

Terrasse mod grønne arealer : 11.9m<sup>2</sup>

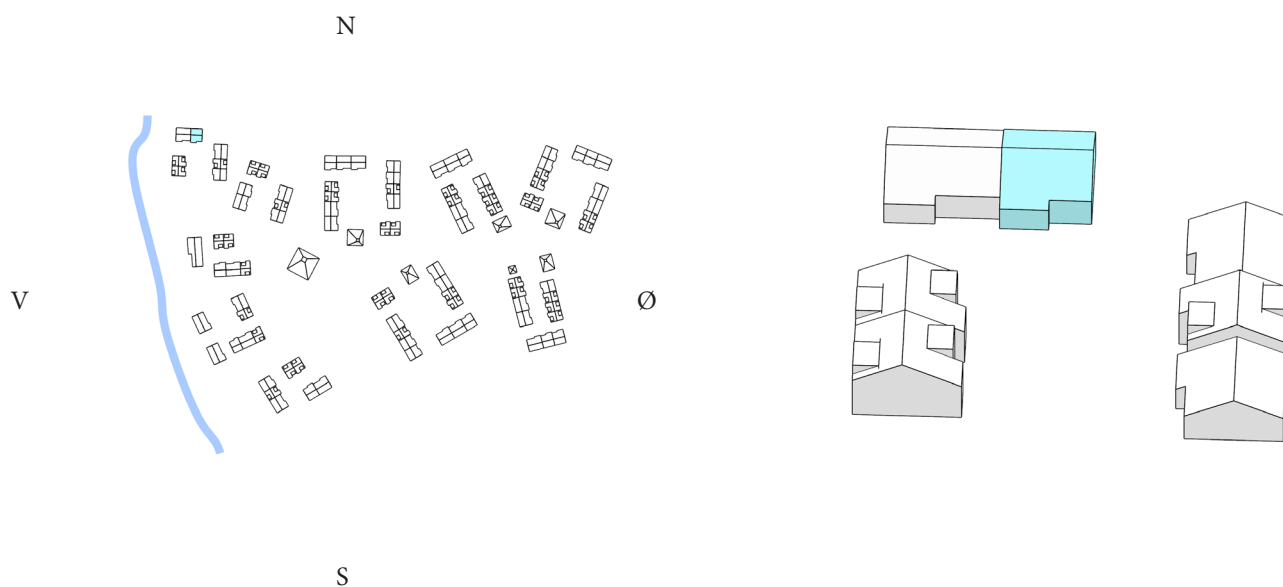

Justering af boligareal kan forekomme når landmåler opmåling er udført. Boligareal er opgjort uden fællesarealer.



# Bolig , Degnejorden \ Type 3V

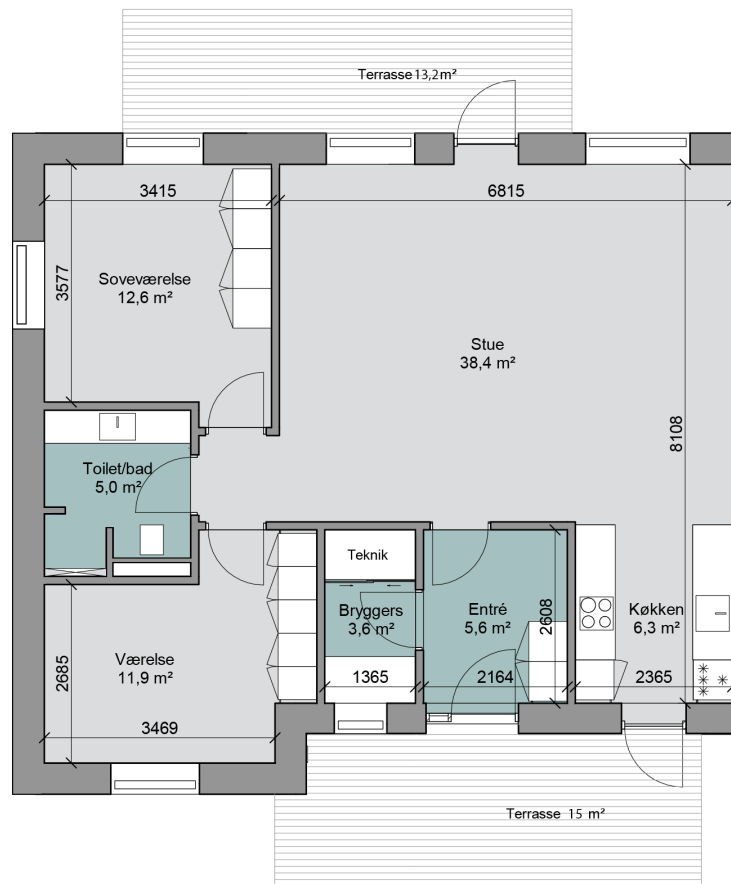
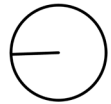

Bolig nr : 53

Adresse : Degnejorden 53

Antal værelser : 3

Areal : 104 m2

Terrasse mod ankomst : 15 m2

Terrasse mod grønne arealer : 13.2m2

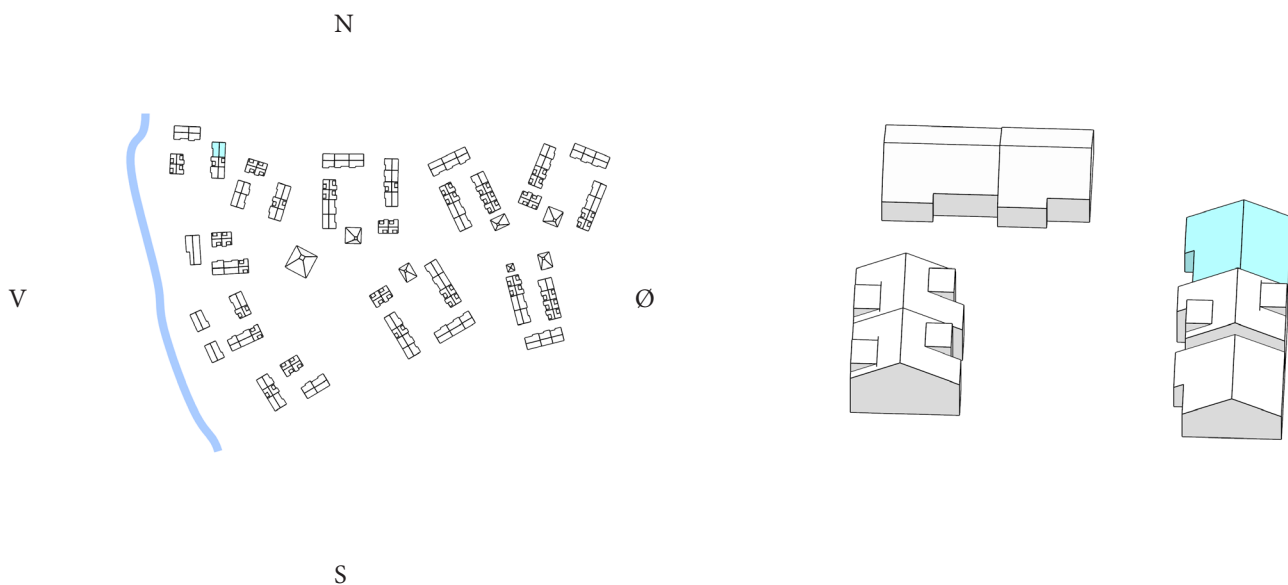

Justering af boligareal kan forekomme når landmåler opmåling er udført. Boligareal er opgjort uden fællesarealer.

# Bolig , Degnejorden \ Type 1

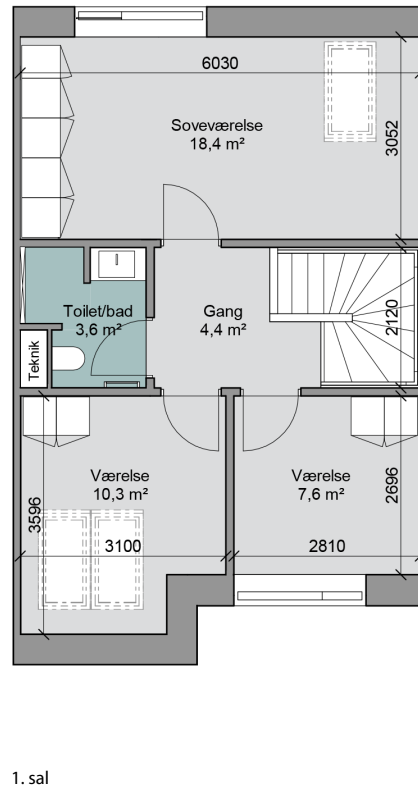
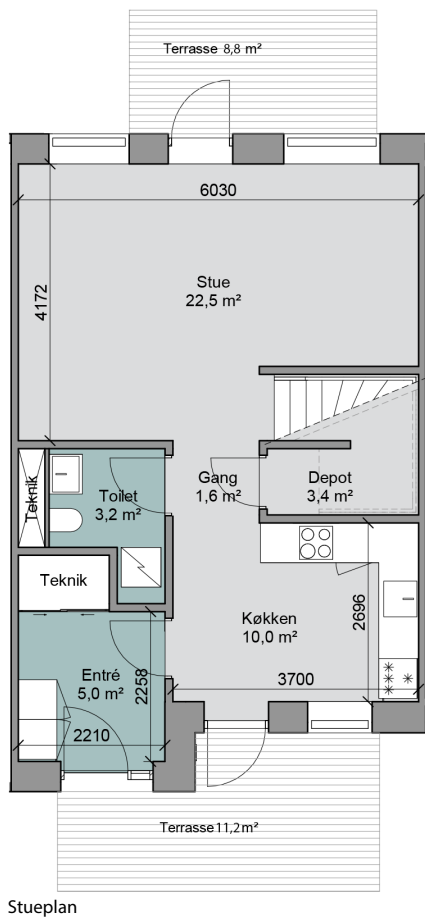
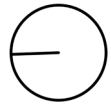

Bolig nr : 54

Adresse : Degnejorden 54

Antal værelser : 4

Areal : 119 m<sup>2</sup>

Terrasse mod ankomst : 11.2 m<sup>2</sup>

Terrasse mod grønne arealer : 8.8m<sup>2</sup>

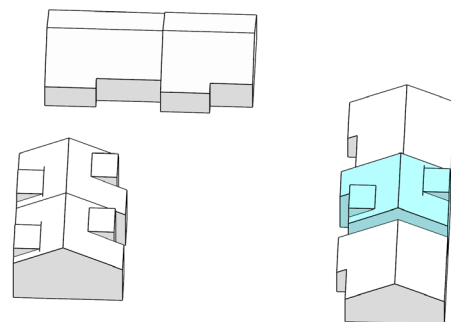
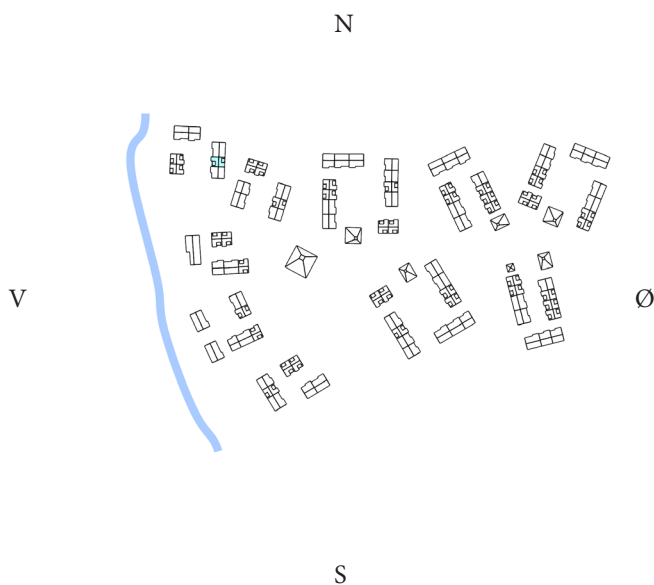

Justering af boligareal kan forekomme når landmåler opmåling er udført. Boligareal er opgjort uden fællesarealer.

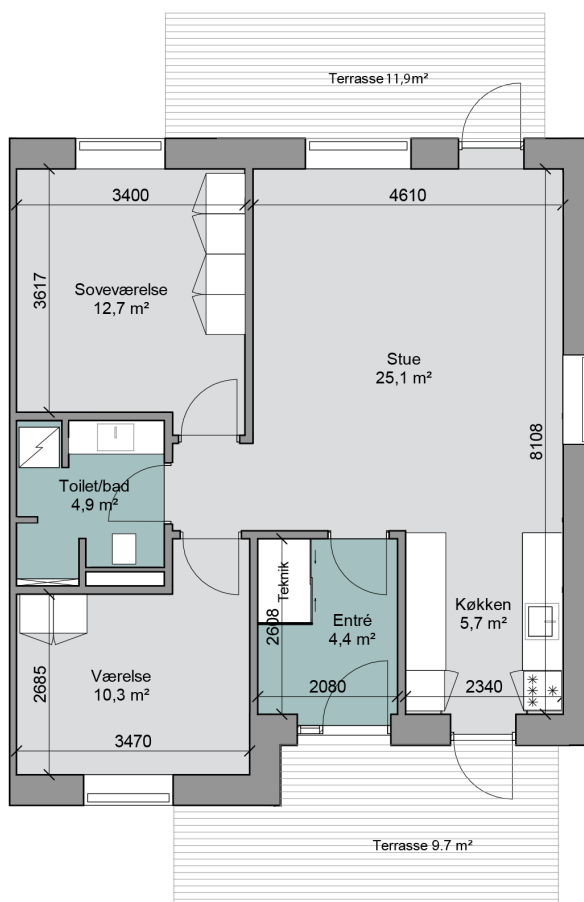
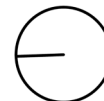

Bolig nr : 55

Adresse : Degnejorden 55

Antal værelser : 3

Areal : 84 m<sup>2</sup>

Terrasse mod ankomst : 9.7 m<sup>2</sup>

Terrasse mod grønne arealer : 11.9m<sup>2</sup>

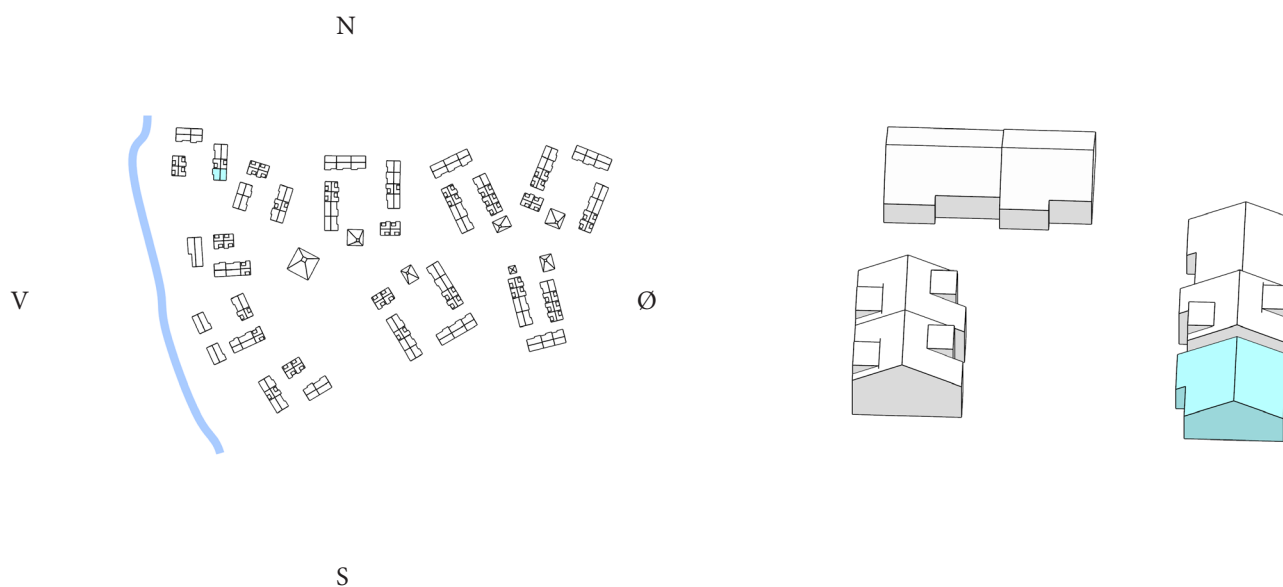

Justering af boligareal kan forekomme når landmåler opmåling er udført. Boligareal er opgjort uden fællesarealer.

# Bolig , Degnejorden \ Type 1V

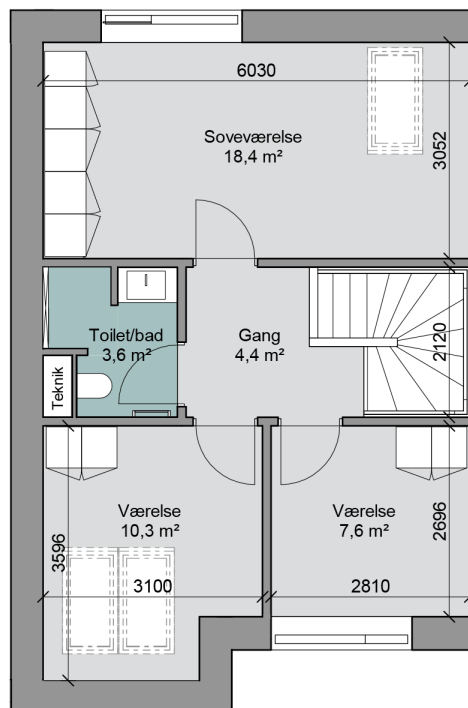
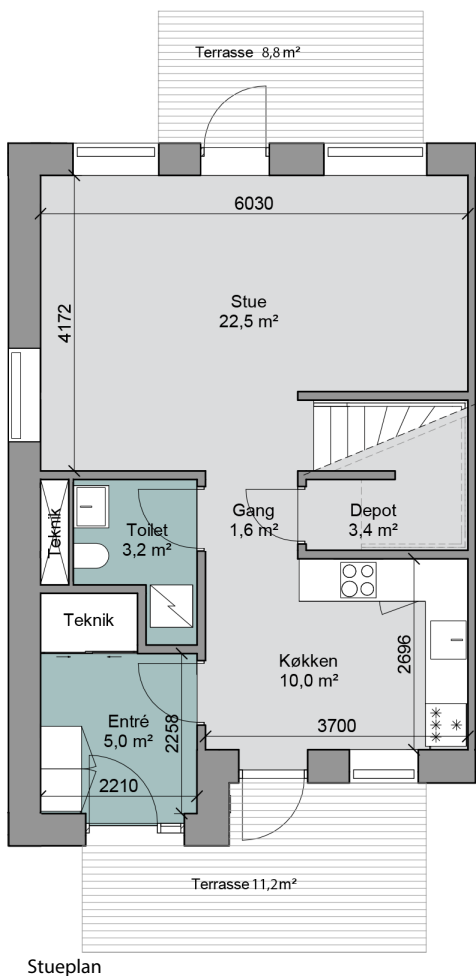
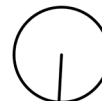

Bolig nr : 56

Adresse : Degnejorden 56

Antal værelser : 4

Areal : 126 m2

Terrasse mod ankomst : 11.2 m2

Terrasse mod grønne arealer : 8.8m2

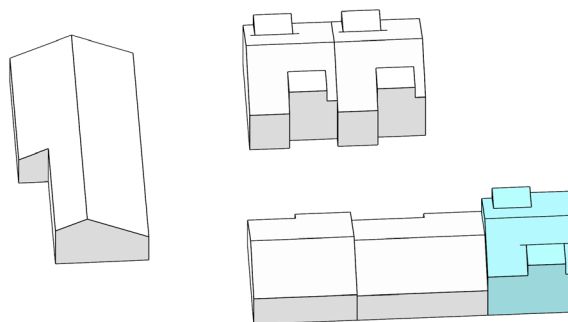
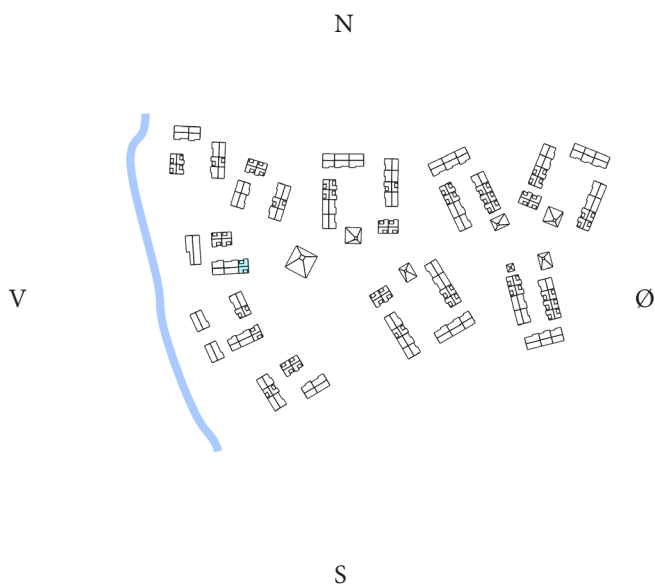

Viste garderobereskabe på plan er tilkøb.

Justering af boligareal kan forekomme når landmåler opmåling er udført. Boligareal er opgjort uden fællesarealer.

# Bolig , Degnejorden \ Type 2

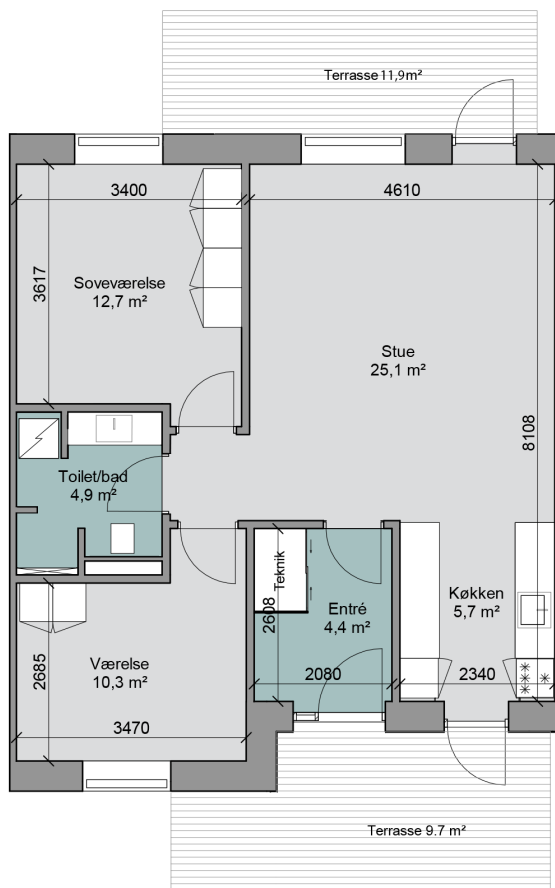
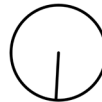

Bolig nr : 57

Adresse : Degnejorden 57

Antal værelser : 3

Areal : 80 m<sup>2</sup>

Terrasse mod ankomst : 9.7 m<sup>2</sup>

Terrasse mod grønne arealer : 11.9m<sup>2</sup>

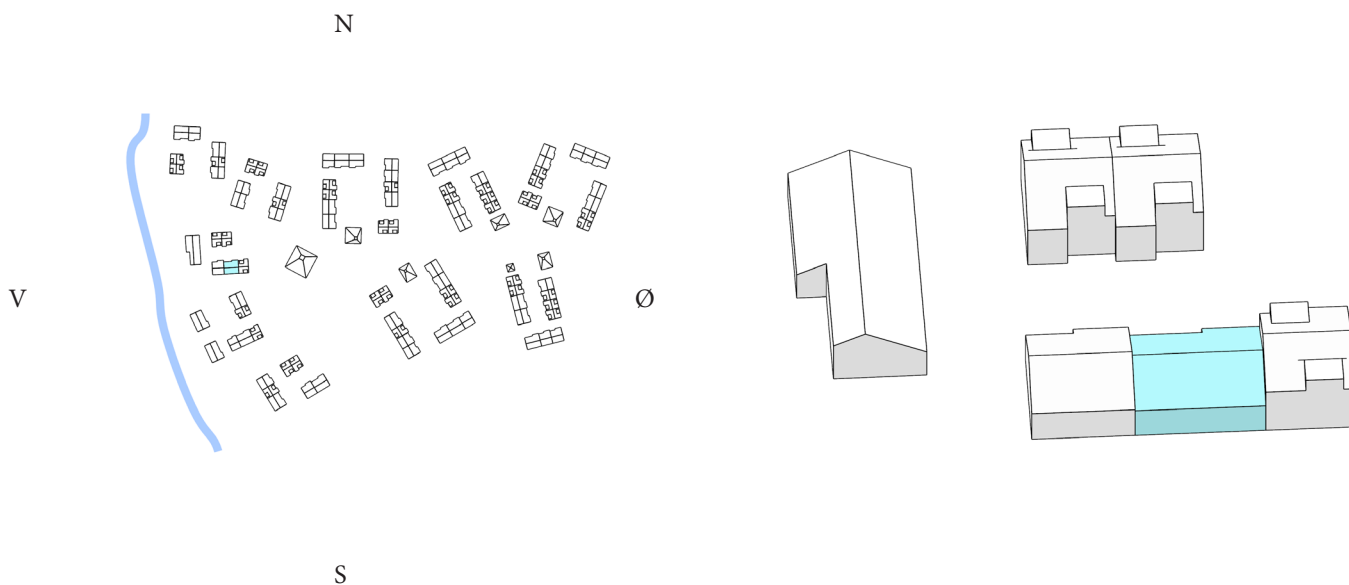

Viste garderobereskabe på plan er tilkøb.

Justering af boligareal kan forekomme når landmåler opmåling er udført. Boligareal er opgjort uden fællesarealer.

# Bolig , Degnejorden \ Type 3H

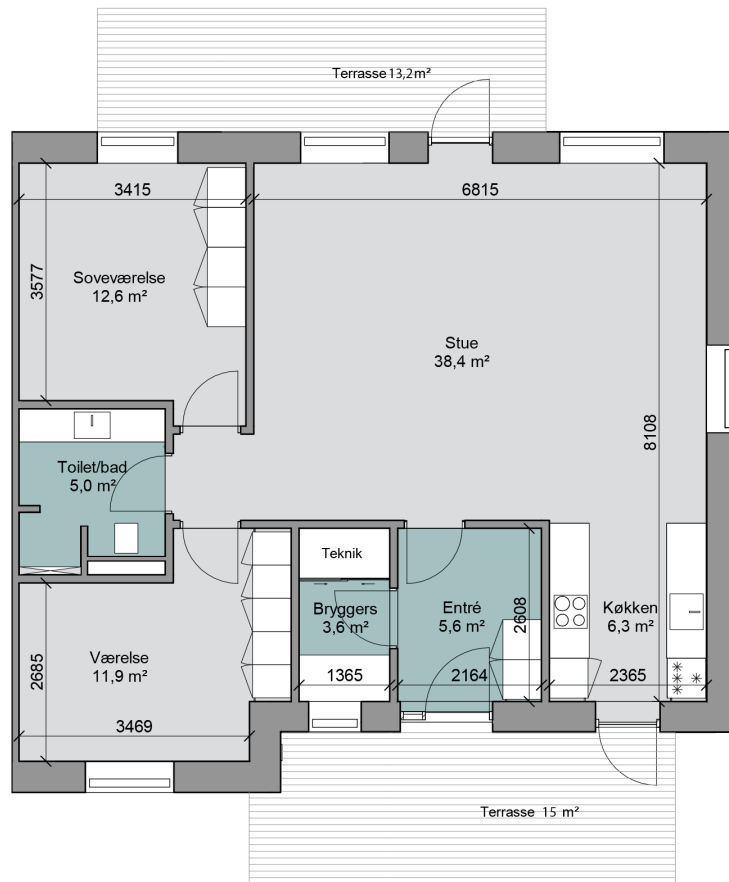
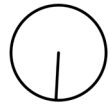

Bolig nr : 58

Adresse : Degnejorden 58

Antal værelser : 3

Areal : 104 m<sup>2</sup>

Terrasse mod ankomst : 15 m<sup>2</sup>

Terrasse mod grønne arealer : 13.2m<sup>2</sup>

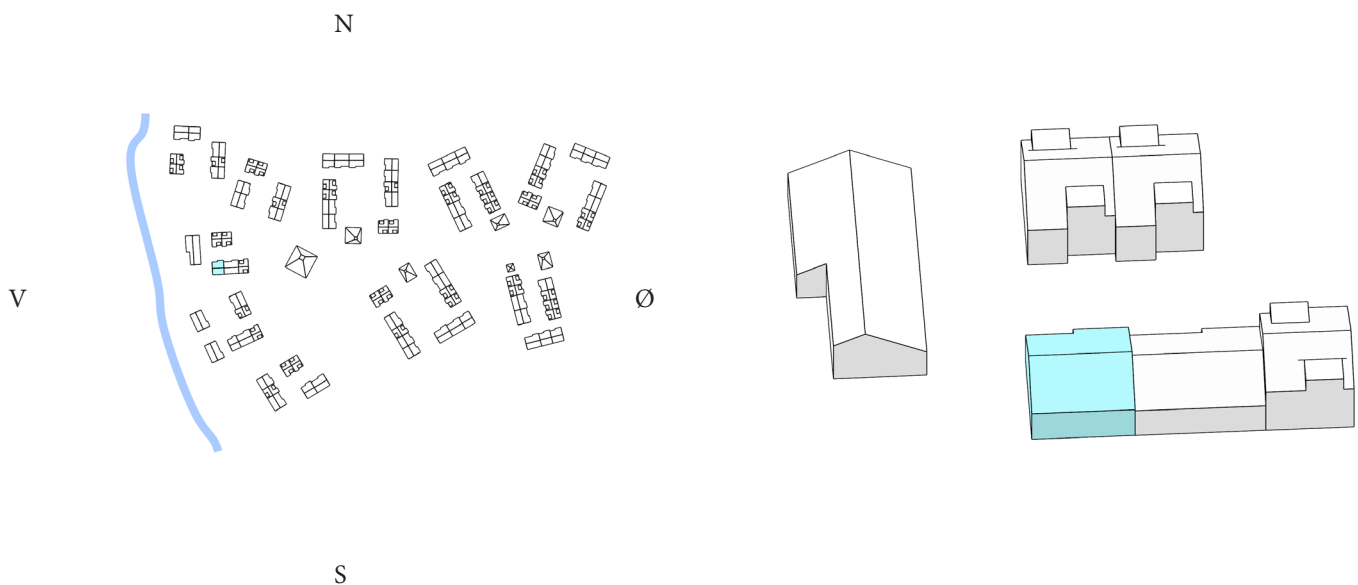

Viste garderober på plan er tilkøb.

Justering af boligareal kan forekomme når landmåler opmåling er udført. Boligareal er opgjort uden fællesarealer.

# Bolig , Degnejorden \ Type 6

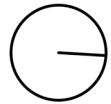

Boligplan boligtype 6 | 1:100

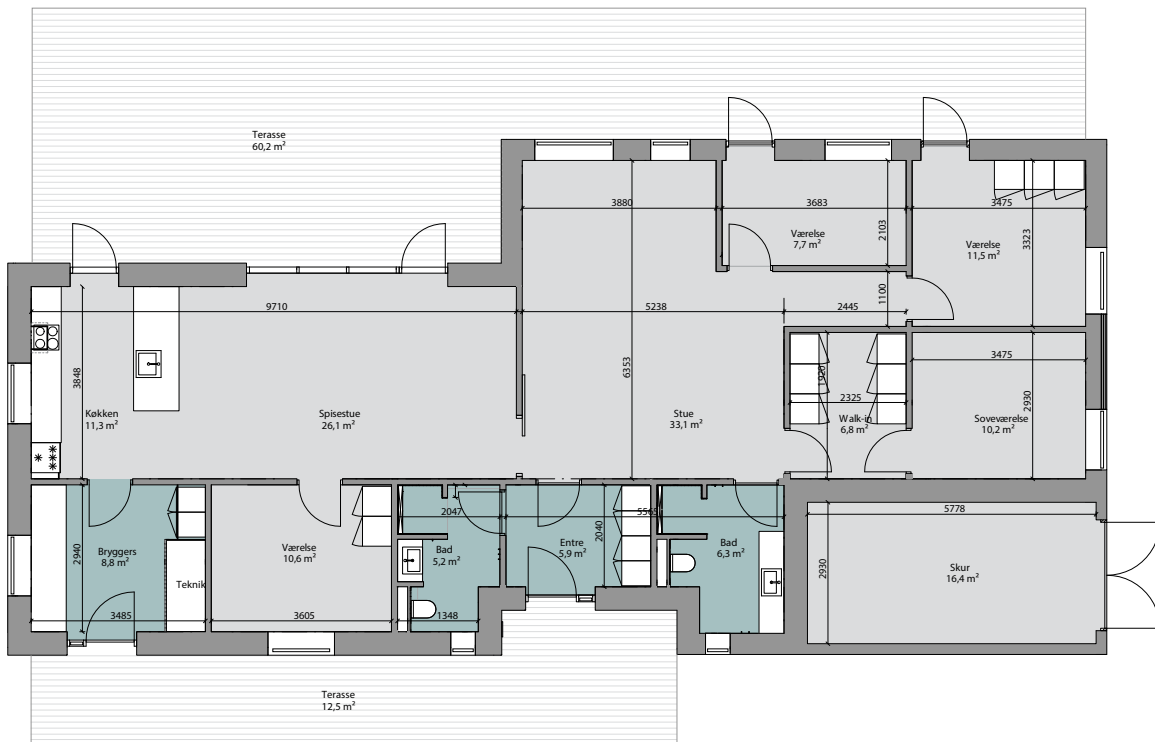

Bolig nr : 59

Adresse : Degnejorden 59

Antal værelser : 6

Areal : 181 m2

Terrasse mod ankomst : 12.5 m2

Terrasse mod grønne arealer : 69.2m2

N

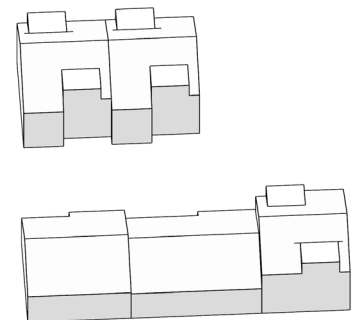
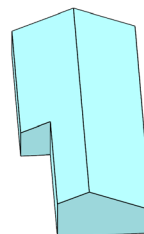
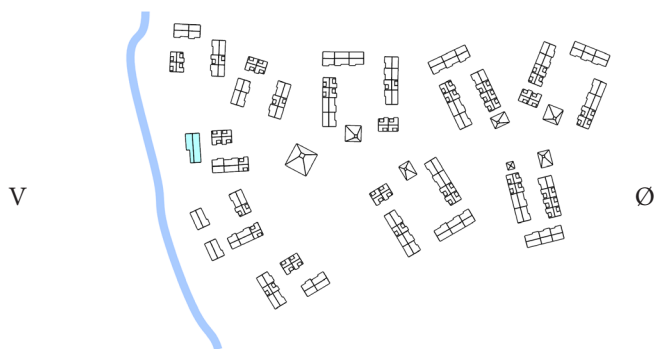

S

Viste garderobereskabe på plan er tilkøb.

Justering af boligareal kan forekomme når landmåler opmåling er udført. Boligareal er opgjort uden fællesarealer.

# Bolig , Degnejorden \ Type 1V

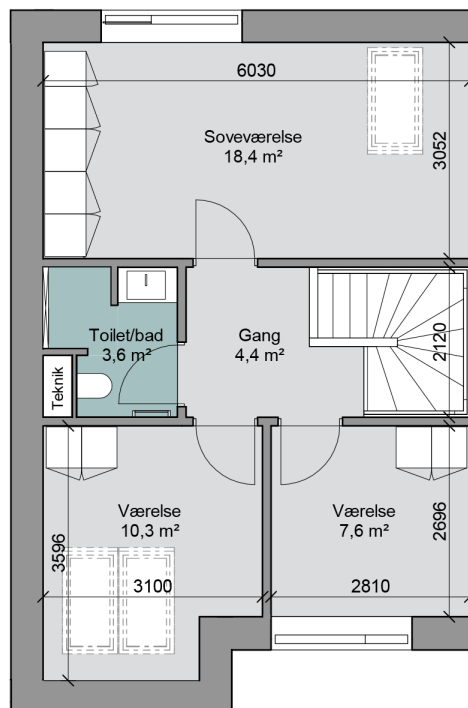
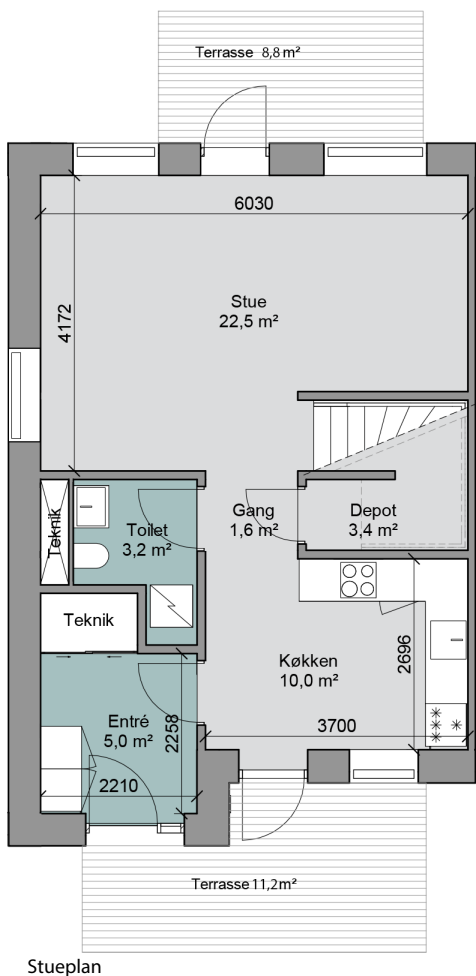
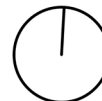

Bolig nr : 60

Adresse : Degnejorden 60

Antal værelser : 4

Areal : 126 m2

Terrasse mod ankomst : 11.2 m2

Terrasse mod grønne arealer : 8.8m2

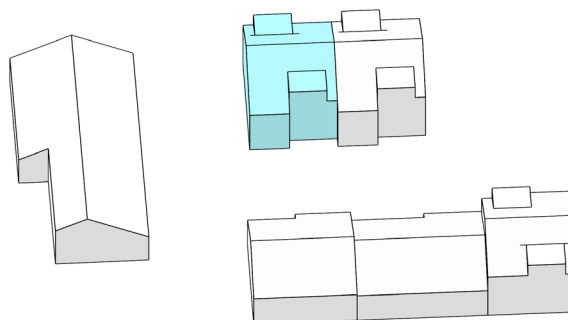
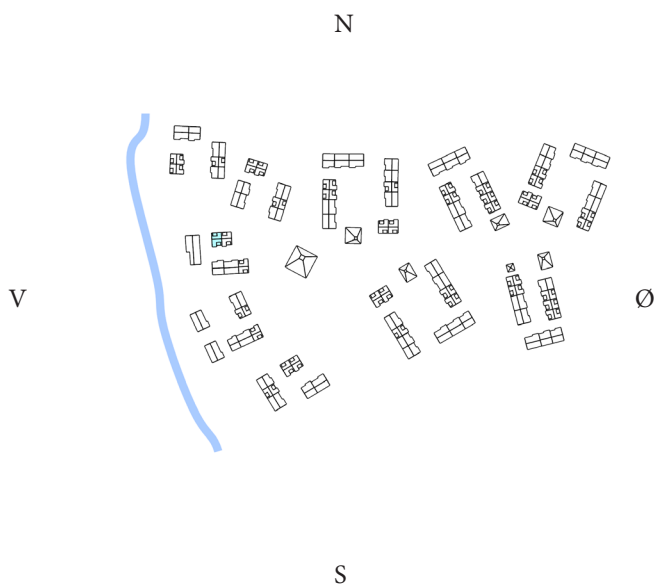

Viste garderobereskabe på plan er tilkøb.

Justering af boligareal kan forekomme når landmåler opmåling er udført. Boligareal er opgjort uden fællesarealer.



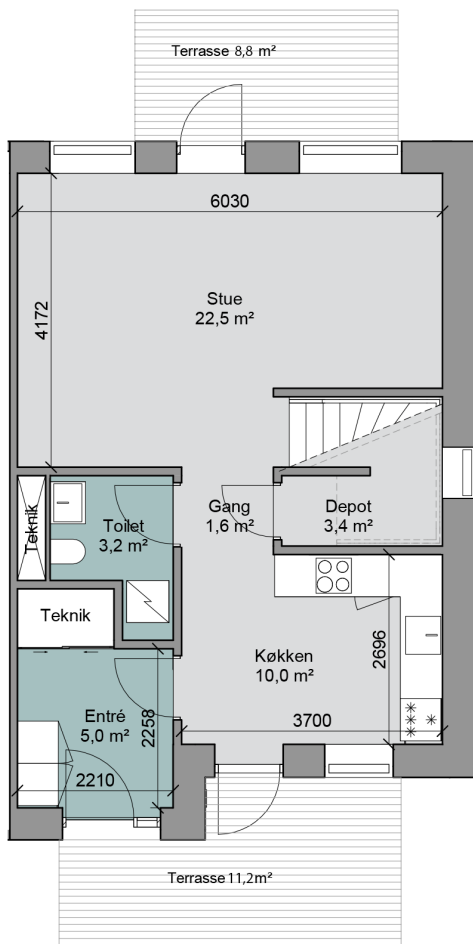
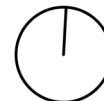

Stueplan

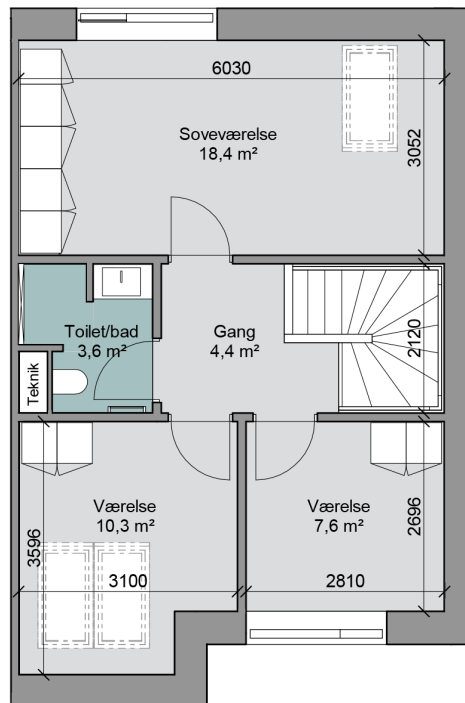

1. sal

Bolig nr : 61

Adresse : Degnejorden 61

Antal værelser : 4

Areal : 126 m2

Terrasse mod ankomst : 11.2 m2

Terrasse mod grønne arealer : 8.8m2

N

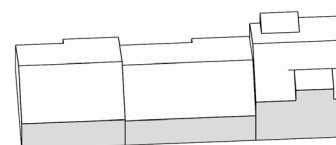
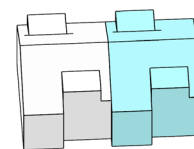
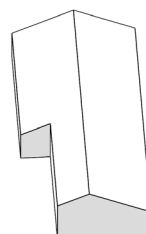
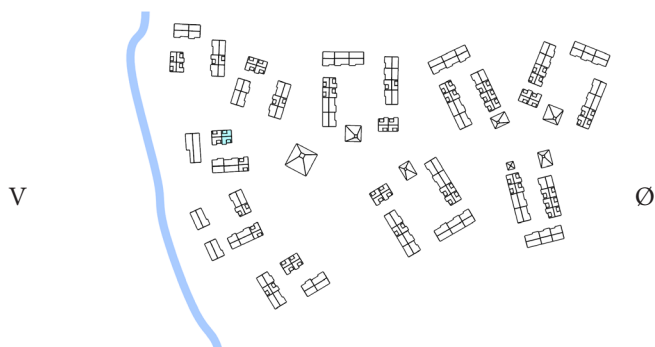

S

Viste garderobereske på plan er tilkøb.

Justering af boligareal kan forekomme når landmåler opmåling er udført. Boligareal er opgjort uden fællesarealer.

# Bolig , Degnejorden \ Type 1V

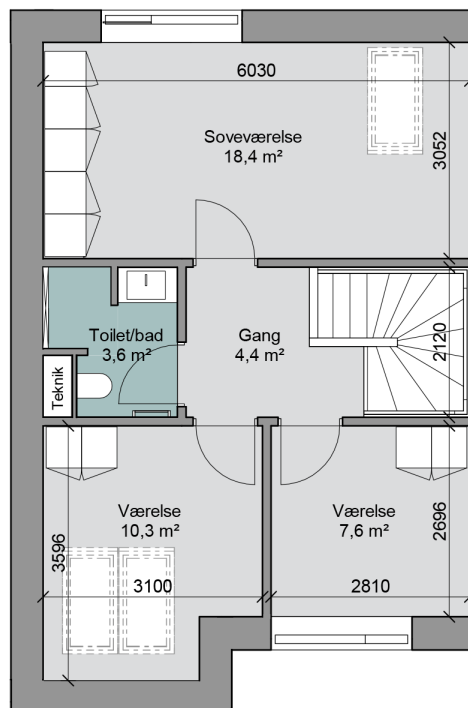
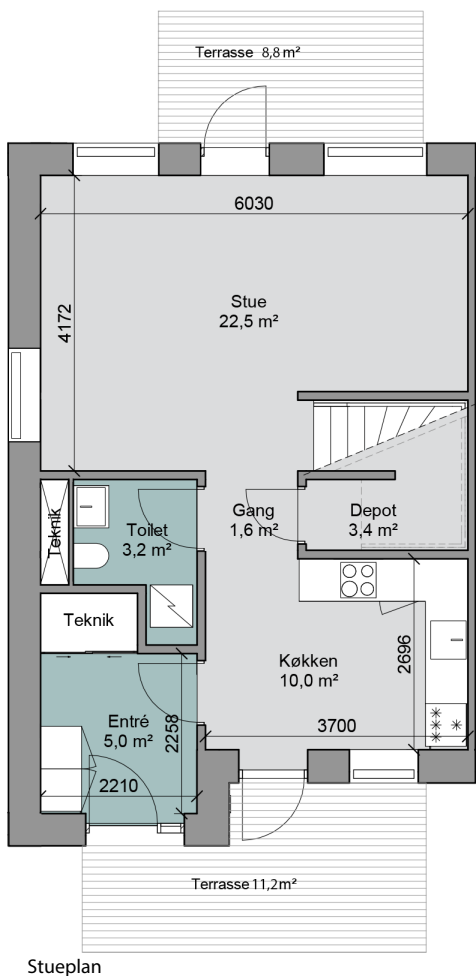
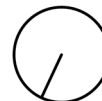

Bolig nr : 62

Adresse : Degnejorden 62

Antal værelser : 4

Areal : 126 m2

Terrasse mod ankomst : 11.2 m2

Terrasse mod grønne arealer : 8.8m2

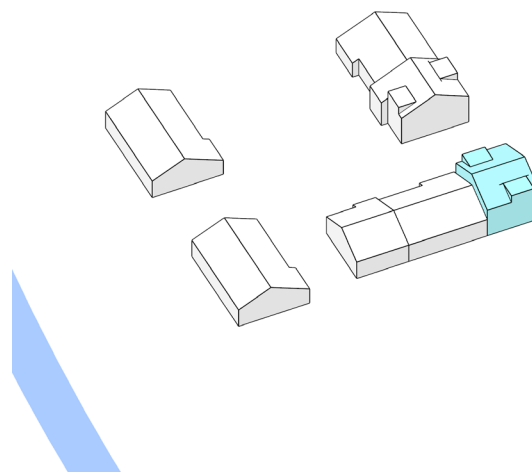
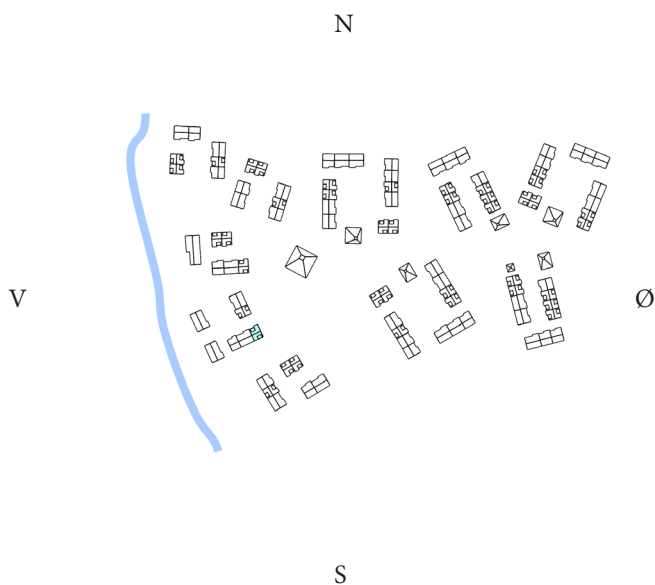

Viste garderobereskabe på plan er tilkøb.

Justering af boligareal kan forekomme når landmåler opmåling er udført. Boligareal er opgjort uden fællesarealer.

# Bolig , Degnejorden \ Type 3

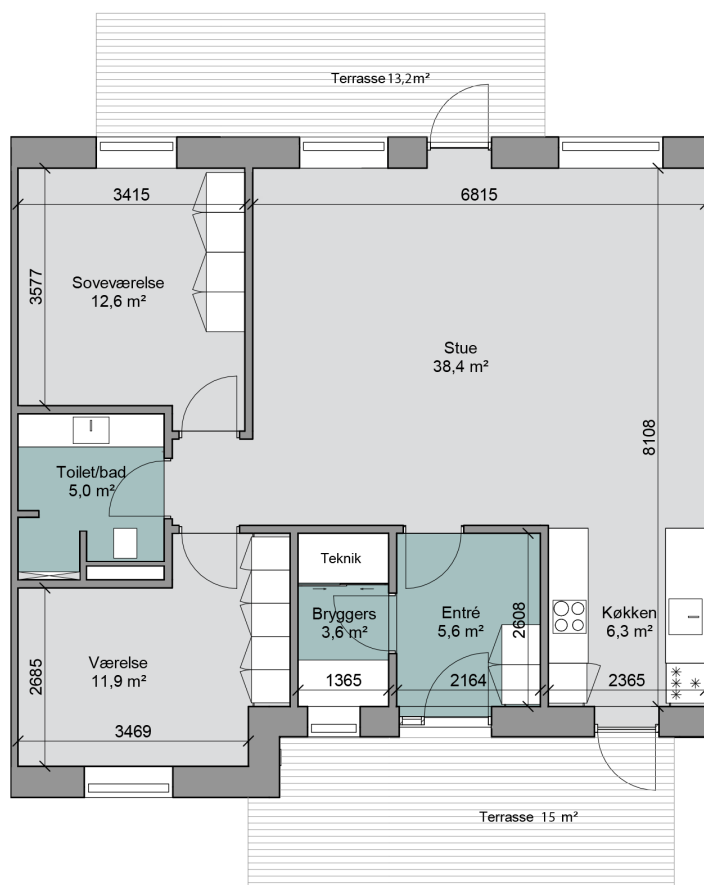
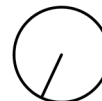

Bolig nr : 63

Adresse : Degnejorden 63

Antal værelser : 3

Areal : 100 m<sup>2</sup>

Terrasse mod ankomst : 15 m<sup>2</sup>

Terrasse mod grønne arealer : 13.2m<sup>2</sup>

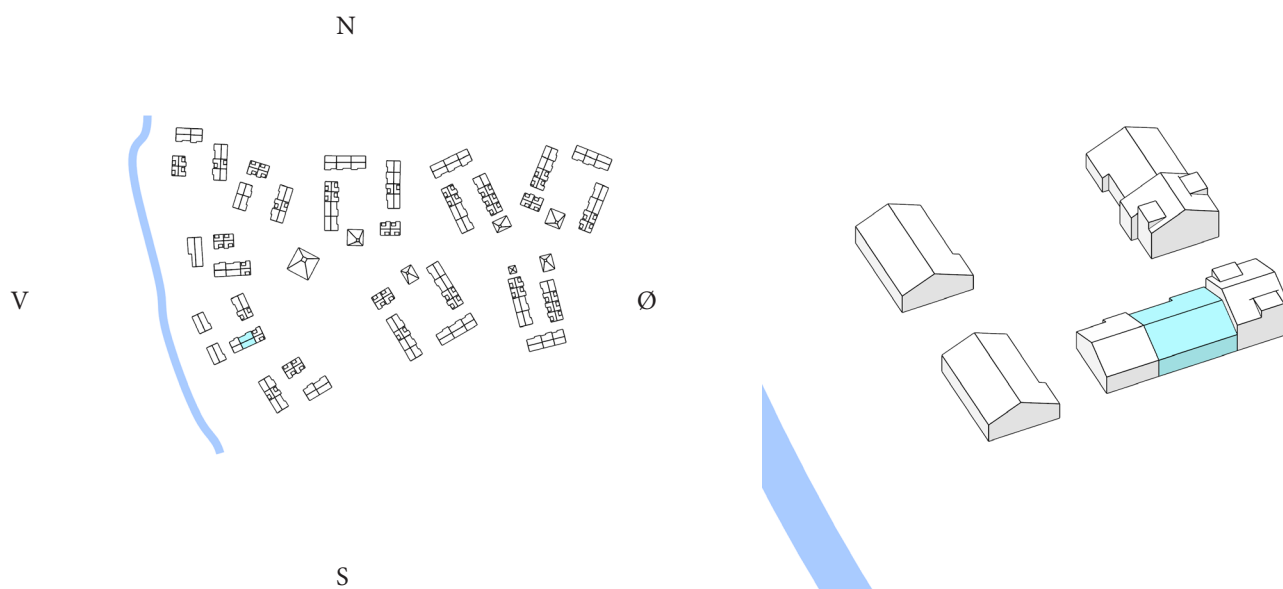

Viste garderober på plan er tilkøb.

Justering af boligareal kan forekomme når landmåler opmåling er udført. Boligareal er opgjort uden fællesarealer.

# Bolig , Degnejorden \ Type 4

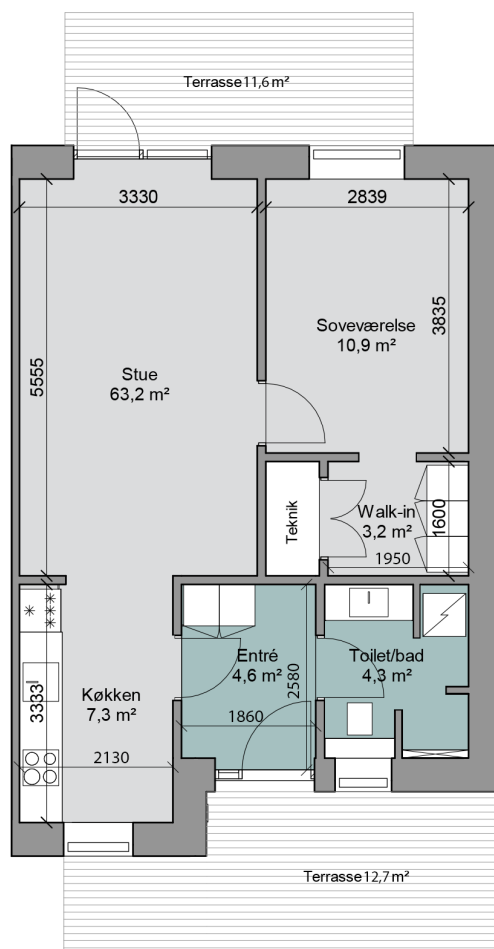
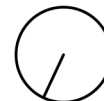

Bolig nr : 64

Adresse : Degnejorden 64

Antal værelser : 2

Areal : 65 m<sup>2</sup>

Terrasse mod ankomst : 12.7 m<sup>2</sup>

Terrasse mod grønne arealer : 11.6m<sup>2</sup>

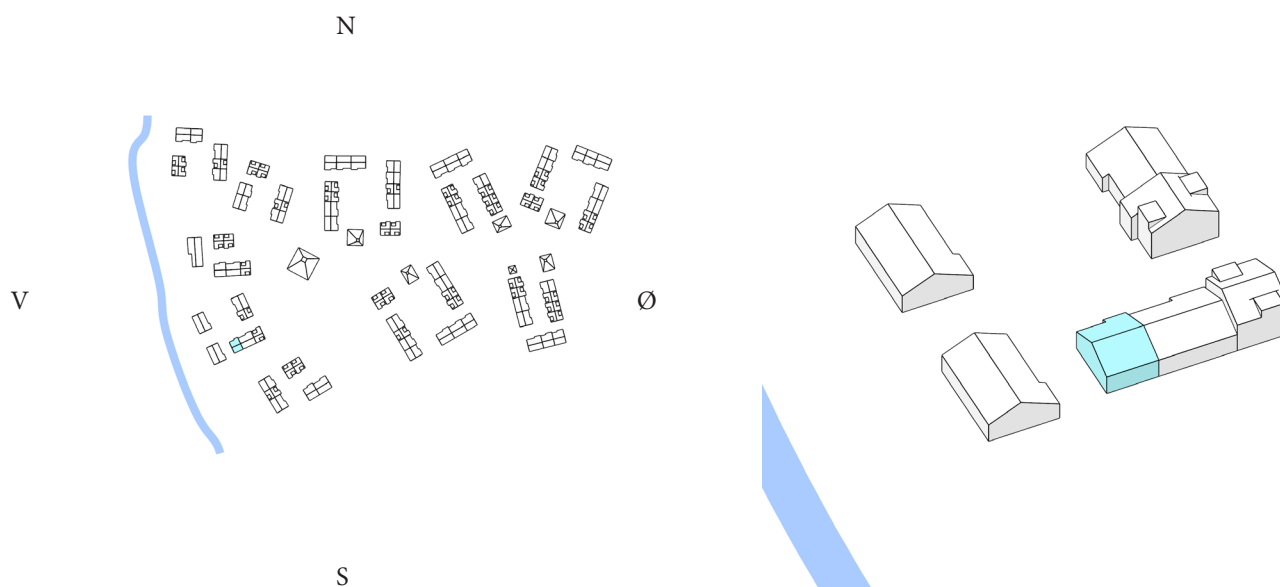

Viste garderober på plan er tilkøb.

Justering af boligareal kan forekomme når landmåler opmåling er udført. Boligareal er opgjort uden fællesarealer.

# Bolig , Degnejorden \ Type 5V

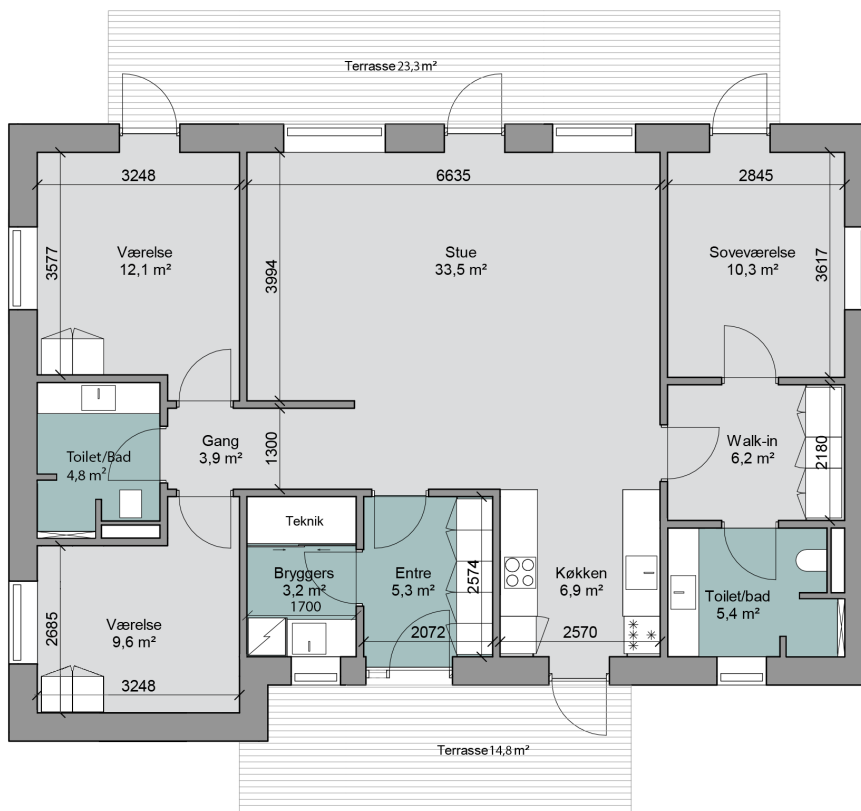

Bolig nr : 65

Adresse : Degnejorden 65

Antal værelser : 4

Areal : 129 m<sup>2</sup>

Terrasse mod ankomst : 14.8 m<sup>2</sup>

Terrasse mod grønne arealer : 23.3m<sup>2</sup>

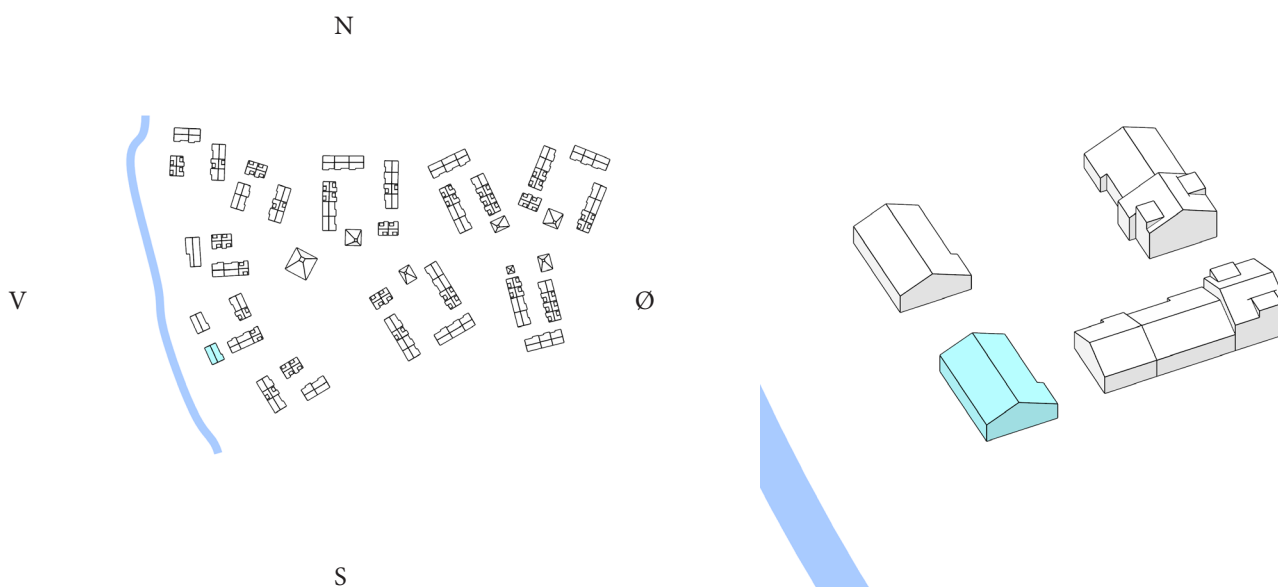

Viste garderober på plan er tilkøb.

Justering af boligareal kan forekomme når landmåler opmåling er udført. Boligareal er opgjort uden fællesarealer.

# Bolig , Degnejorden \ Type 5H

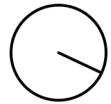

Bolig nr : 66

Adresse : Degnejorden 66

Antal værelser : 4

Areal : 129 m<sup>2</sup>

Terrasse mod ankomst : 14.8 m<sup>2</sup>

Terrasse mod grønne arealer : 23.3m<sup>2</sup>

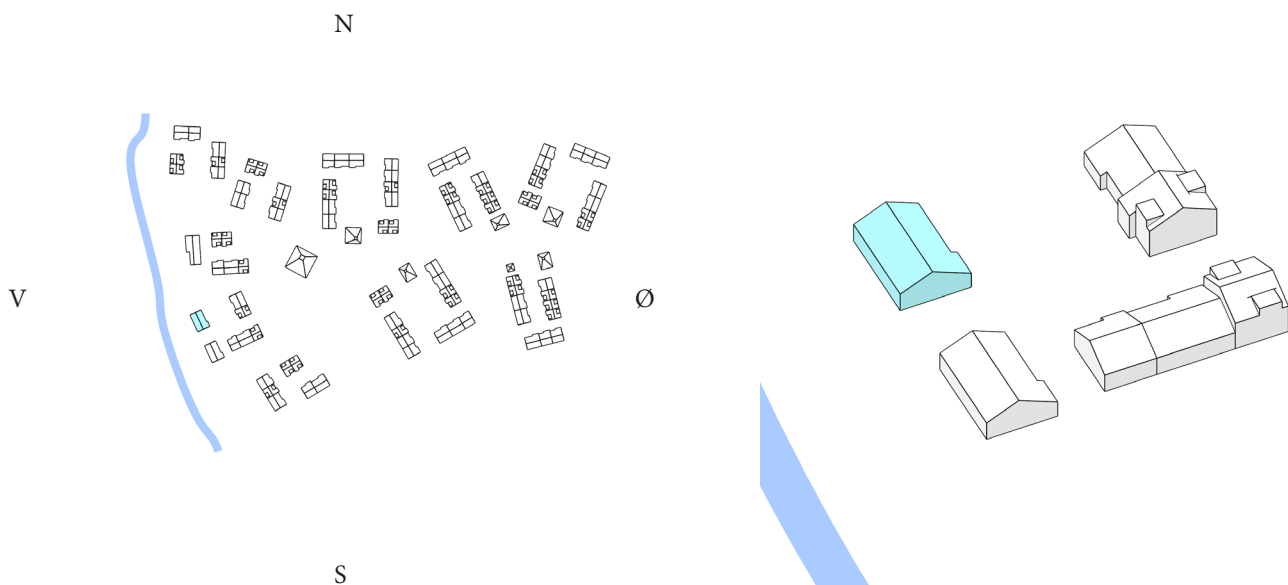

Viste garderober på plan er tilkøb.

Justering af boligareal kan forekomme når landmåler opmåling er udført. Boligareal er opgjort uden fællesarealer.

# Bolig , Degnejorden \ Type 3V

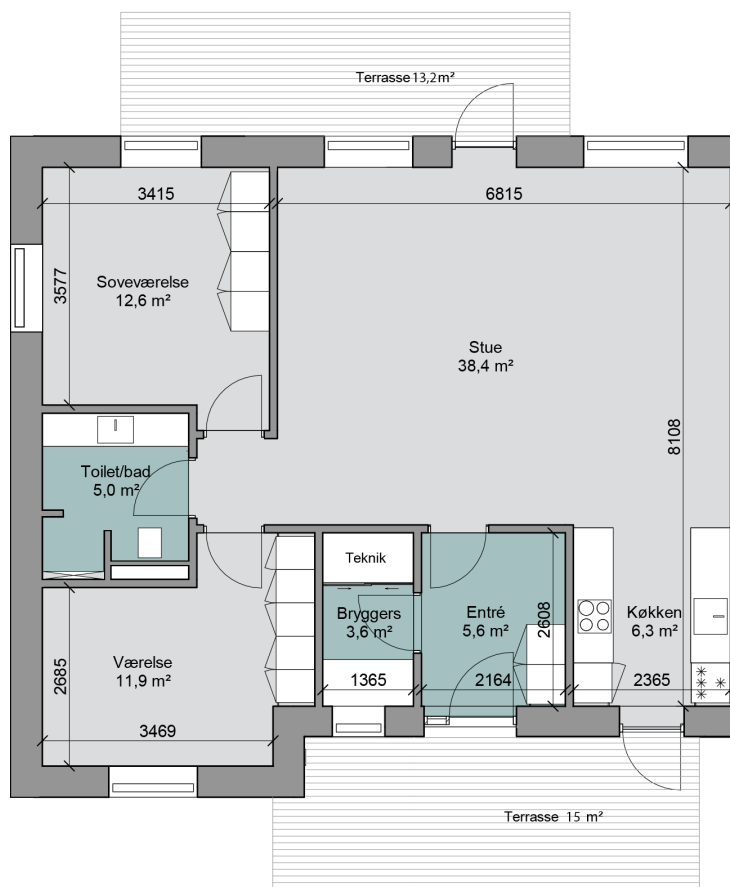
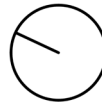

Bolig nr : 67

Adresse : Degnejorden 67

Antal værelser : 3

Areal : 104 m2

Terrasse mod ankomst : 15 m2

Terrasse mod grønne arealer : 13.2m2

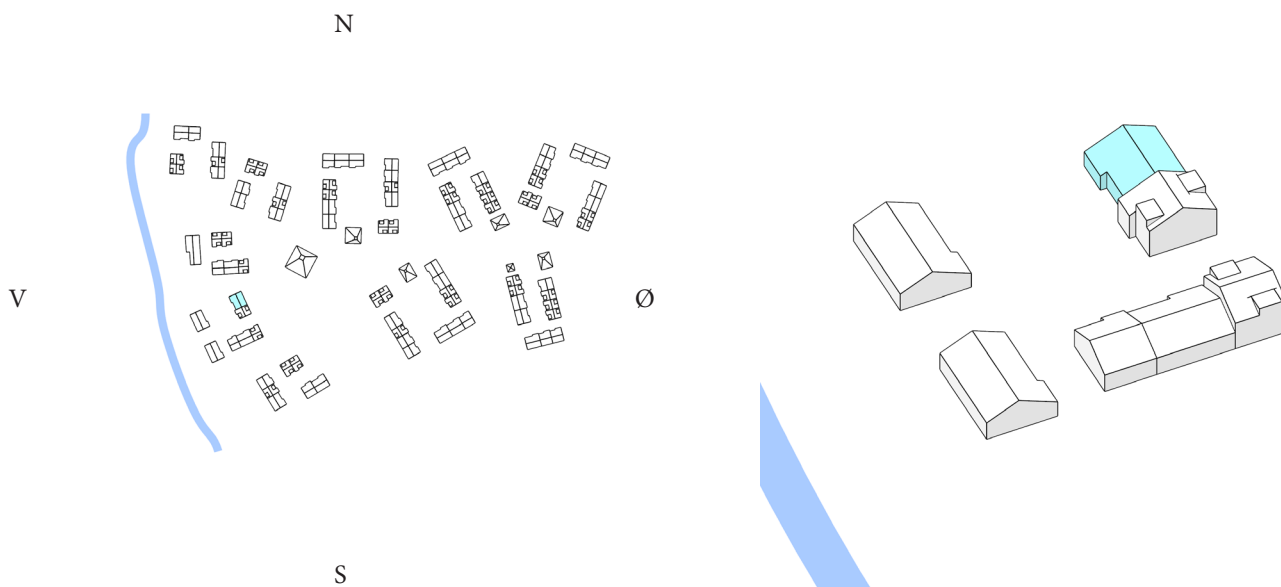

Viste garderober på plan er tilkøb.

Justering af boligareal kan forekomme når landmåler opmåling er udført. Boligareal er opgjort uden fællesarealer.

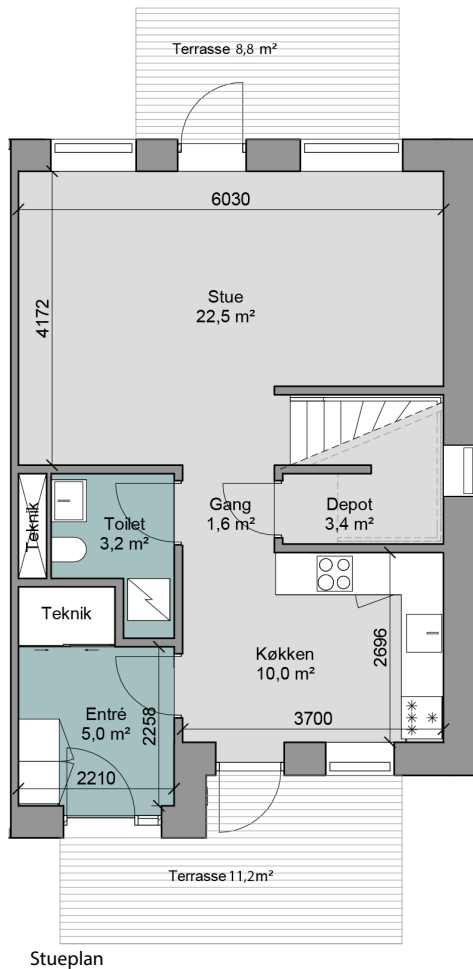
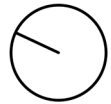

Stueplan

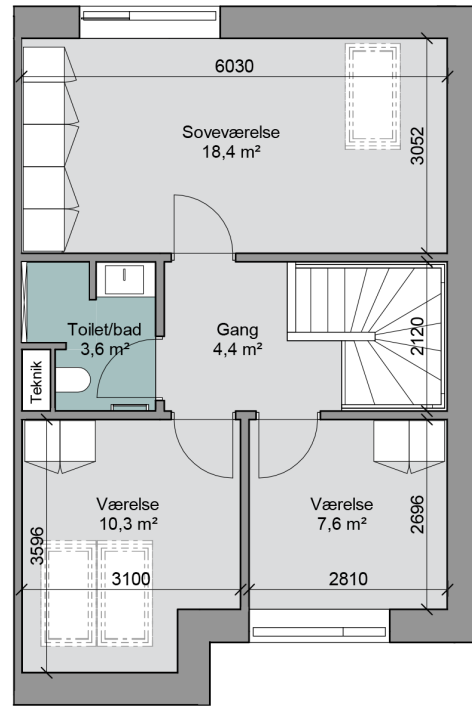

1. sal

Bolig nr : 68

Adresse : Degnejorden 68

Antal værelser : 4

Areal : 126 m2

Terrasse mod ankomst : 11.2 m2

Terrasse mod grønne arealer : 8.8m2

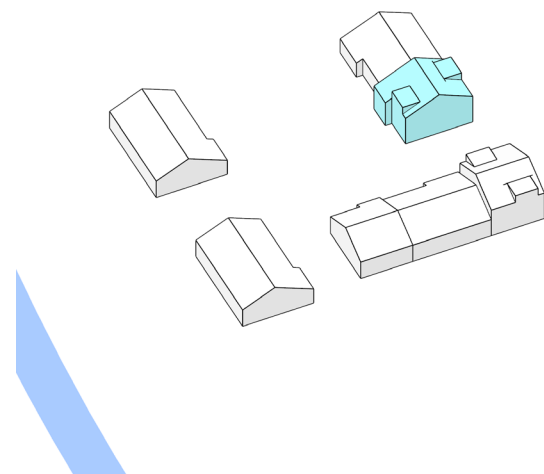
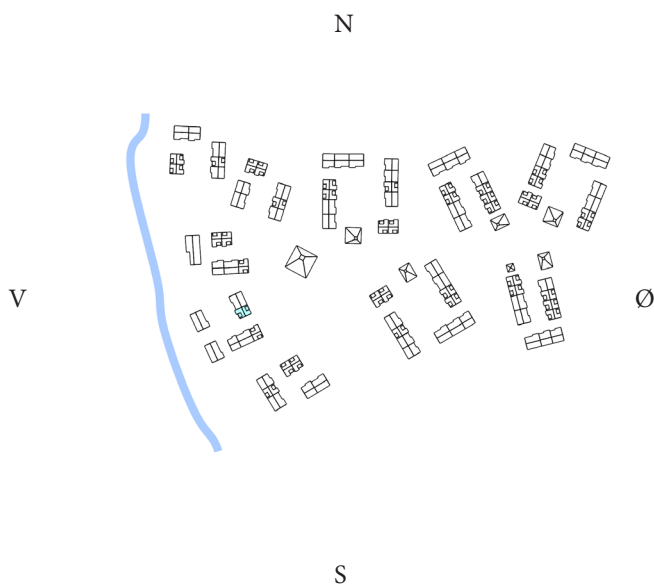

Viste garderober på plan er tilkøb.

Justering af boligareal kan forekomme når landmåler opmåling er udført. Boligareal er opgjort uden fællesarealer.



# Bolig , Degnejorden \ Type 1V

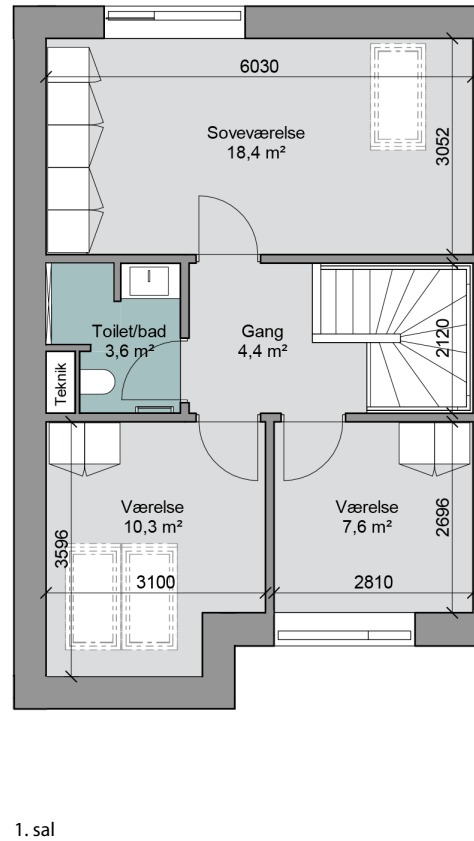
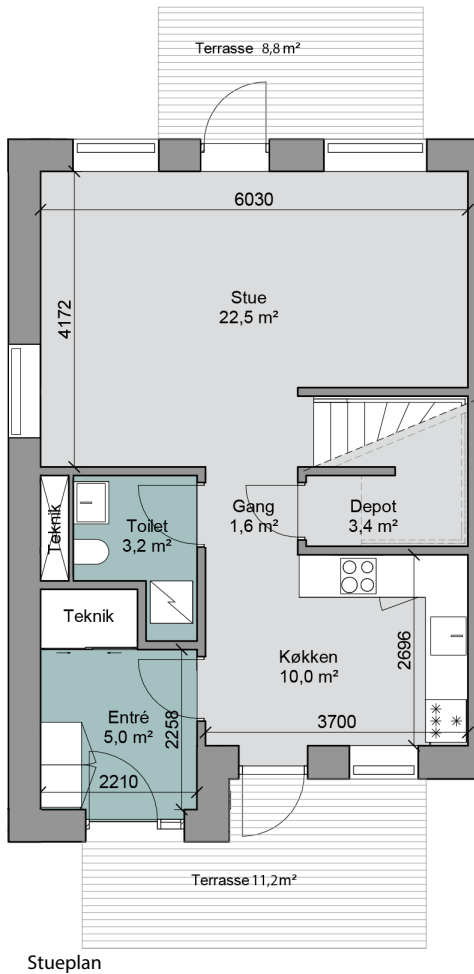

Bolig nr : 69

Adresse : Degnejorden 69

Antal værelser : 4

Areal : 126 m<sup>2</sup>

Terrasse mod ankomst : 11.2 m<sup>2</sup>

Terrasse mod grønne arealer : 8.8m<sup>2</sup>

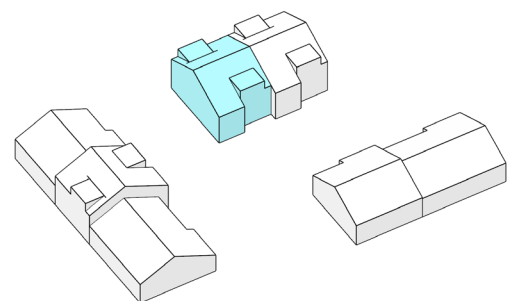
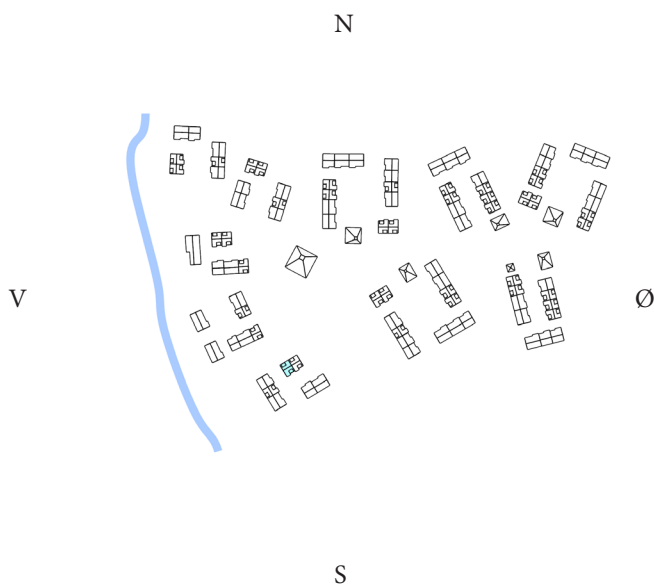

Justering af boligareal kan forekomme når landmåler opmåling er udført. Boligareal er opgjort uden fællesarealer.

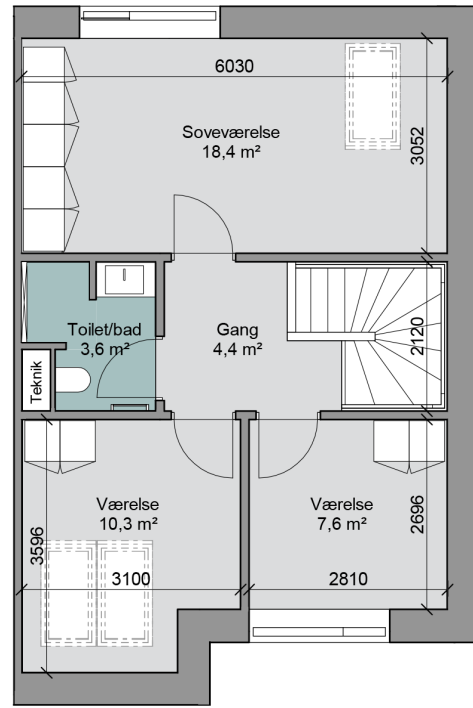
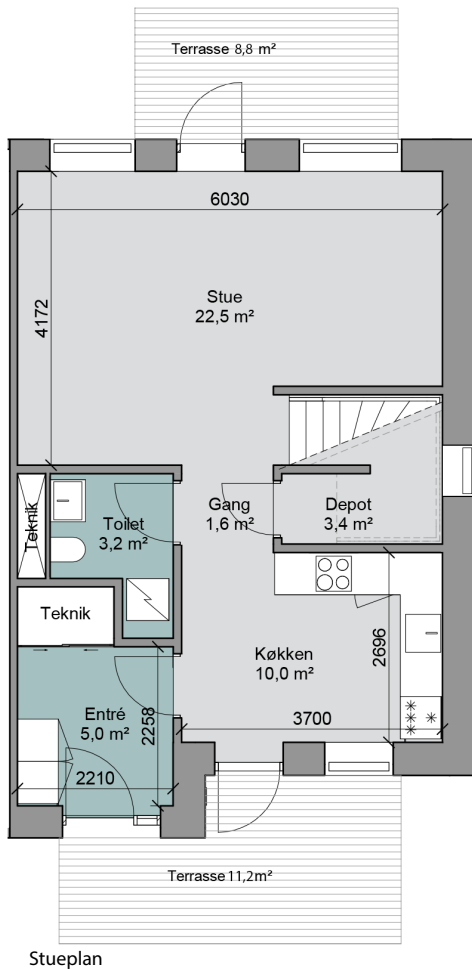

Bolig nr : 70

Adresse : Degnejorden 70

Antal værelser : 4

Areal : 126 m<sup>2</sup>

Terrasse mod ankomst : 11.2 m<sup>2</sup>

Terrasse mod grønne arealer : 8.8m<sup>2</sup>

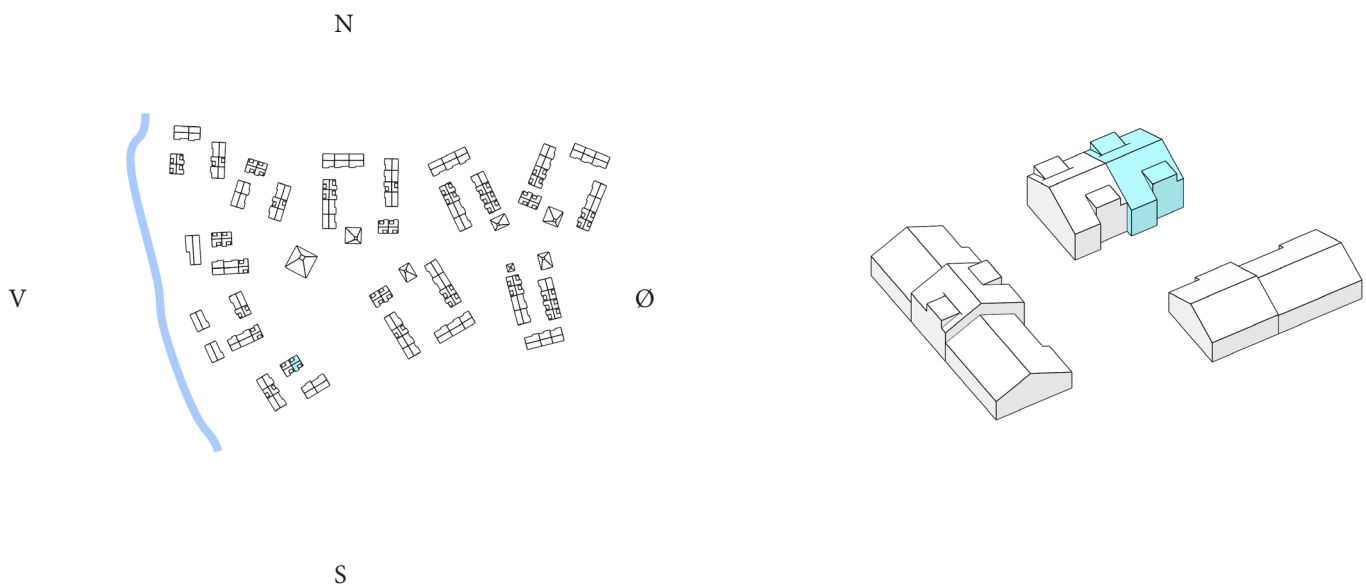

# Bolig , Degnejorden \ Type 3V

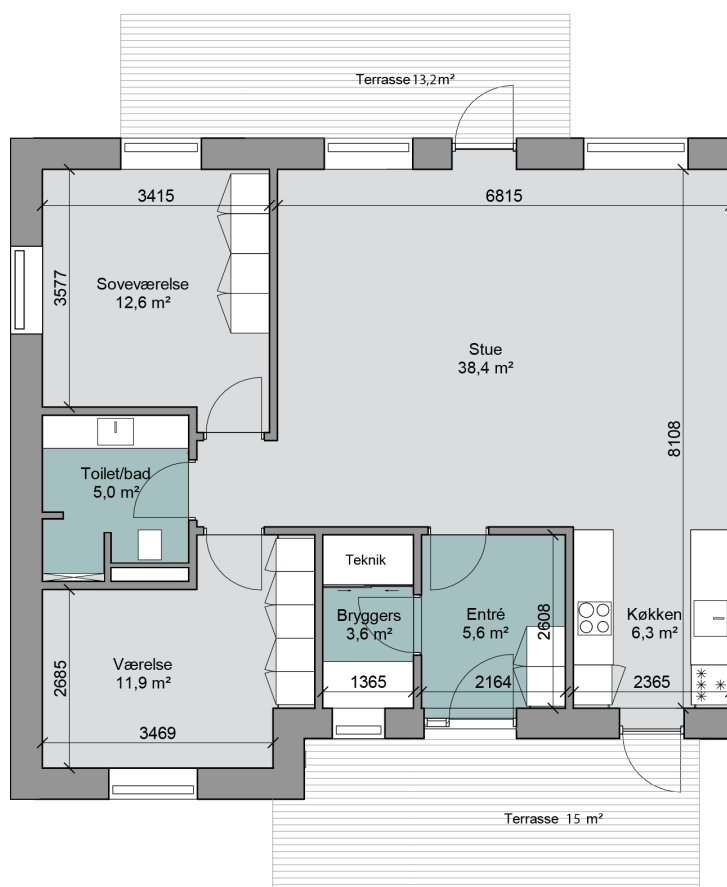
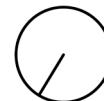

Bolig nr : 71

Adresse : Degnejorden 71

Antal værelser : 3

Areal : 104 m2

Terrasse mod ankomst : 15 m2

Terrasse mod grønne arealer : 13.2m2

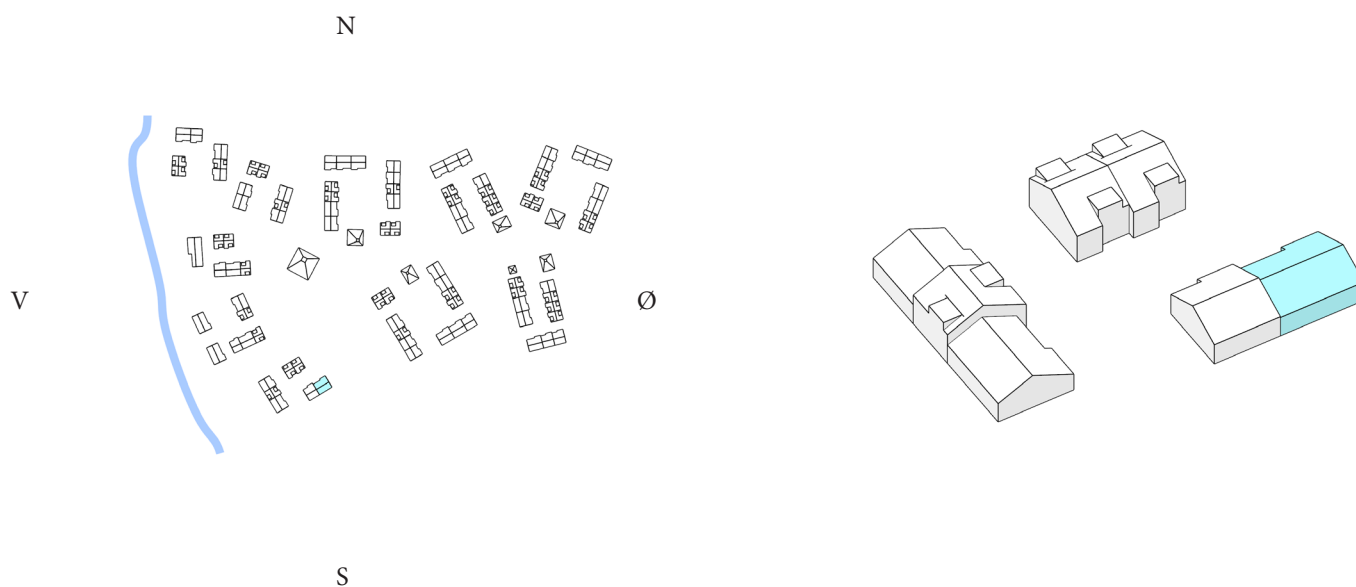

Justering af boligareal kan forekomme når landmåler opmåling er udført. Boligareal er opgjort uden fællesarealer.

# Bolig , Degnejorden \ Type 2H

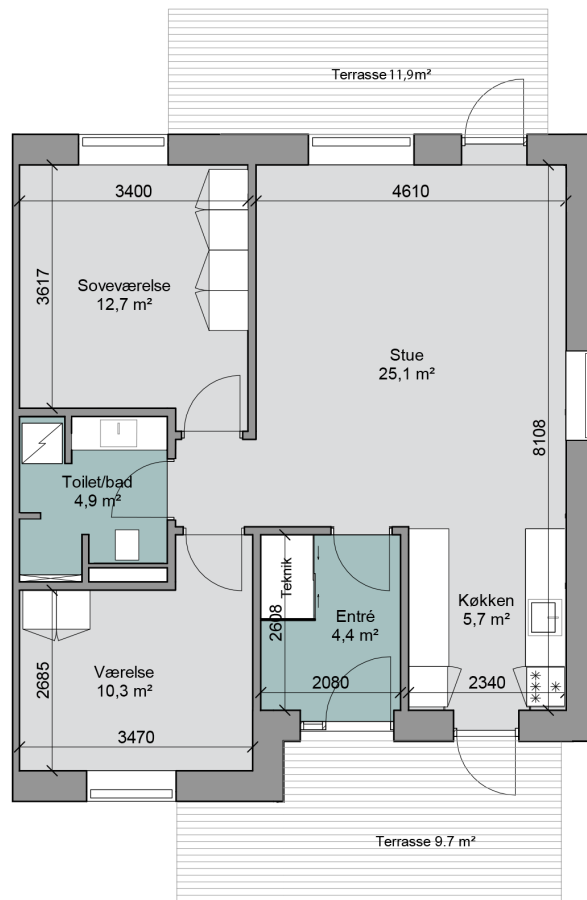
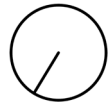

Bolig nr : 72

Adresse : Degnejorden 72

Antal værelser : 3

Areal : 84 m2

Terrasse mod ankomst : 9.7 m2

Terrasse mod grønne arealer : 11.9m2

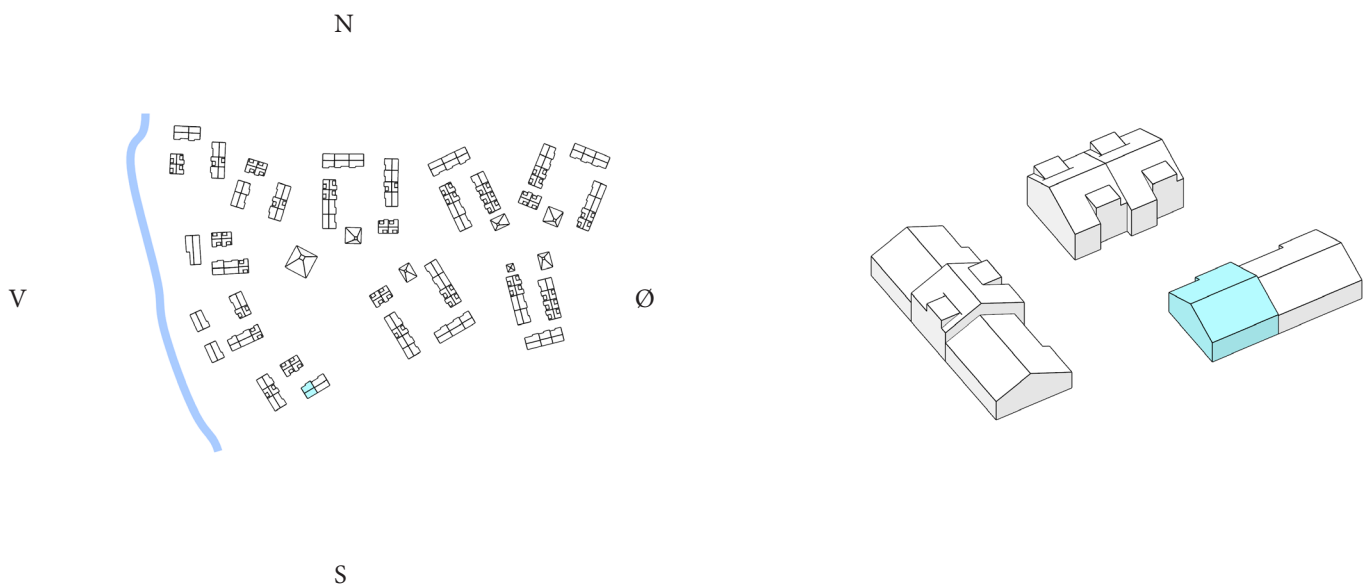

Justering af boligareal kan forekomme når landmåler opmåling er udført. Boligareal er opgjort uden fællesarealer.

# Bolig , Degnejorden \ Type 3V

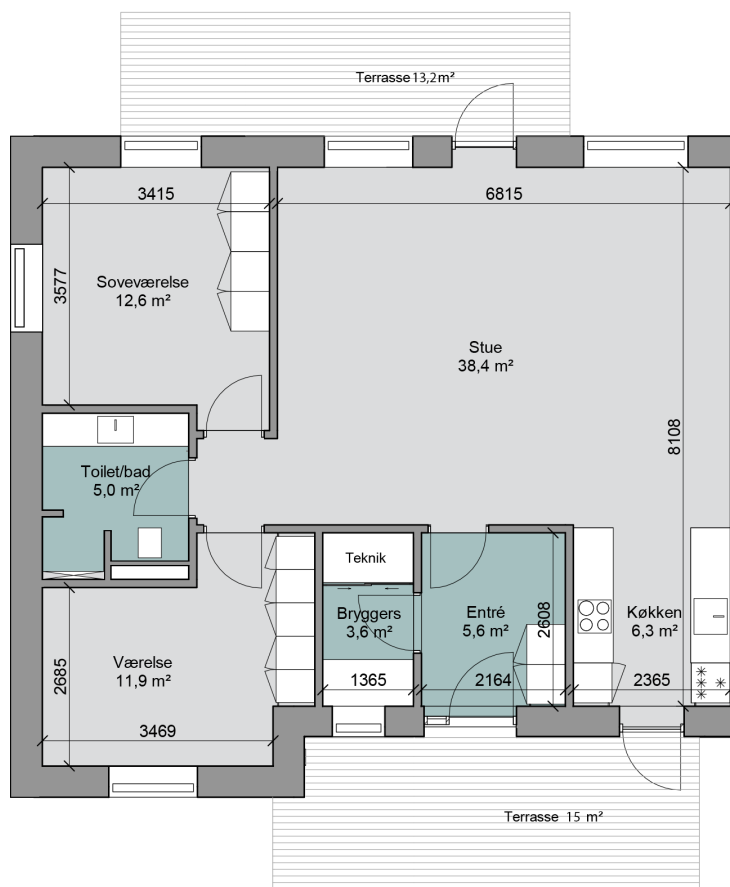
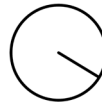

Bolig nr : 73

Adresse : Degnejorden 73

Antal værelser : 3

Areal : 104 m<sup>2</sup>

Terrasse mod ankomst : 15 m<sup>2</sup>

Terrasse mod grønne arealer : 13.2m<sup>2</sup>

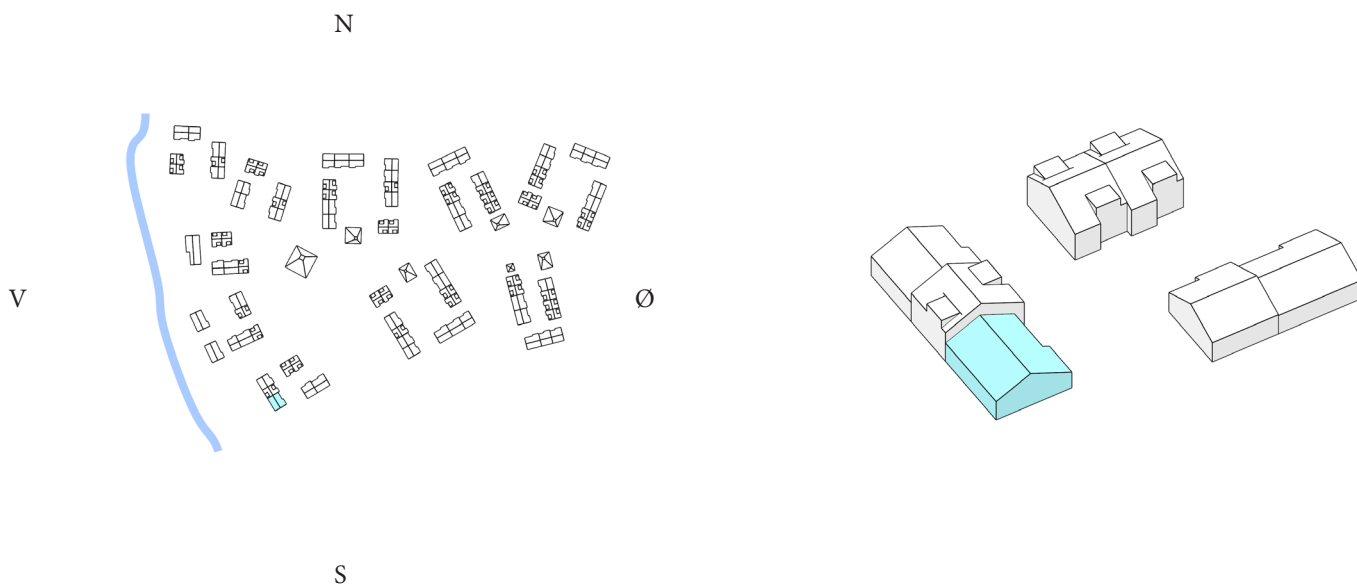

Justering af boligareal kan forekomme når landmåler opmåling er udført. Boligareal er opgjort uden fællesarealer.

# Bolig , Degnejorden \ Type 1

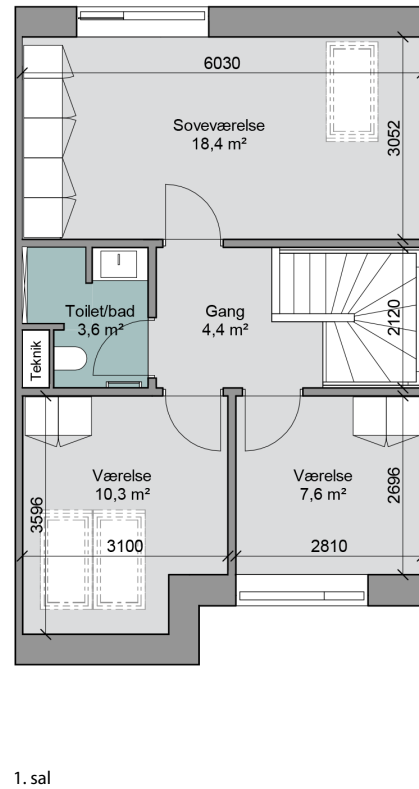
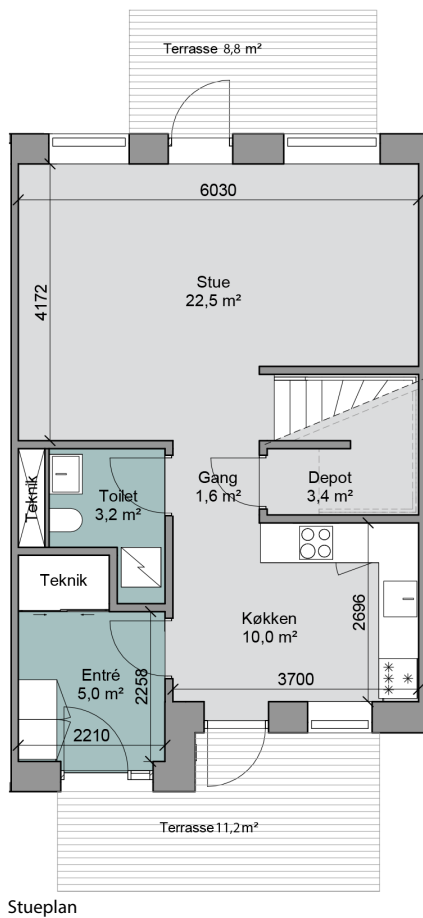
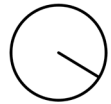

Bolig nr : 74

Adresse : Degnejorden 74

Antal værelser : 4

Areal : 119 m<sup>2</sup>

Terrasse mod ankomst : 11.2 m<sup>2</sup>

Terrasse mod grønne arealer : 8.8m<sup>2</sup>

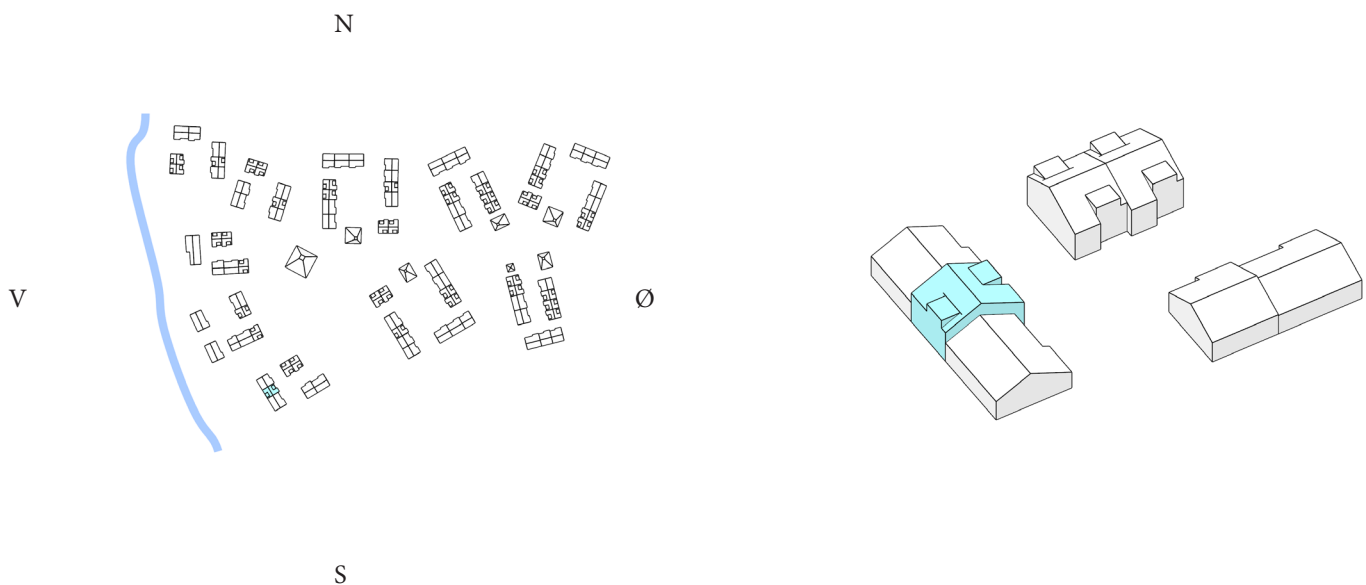

Justering af boligareal kan forekomme når landmåler opmåling er udført. Boligareal er opgjort uden fællesarealer.

# Bolig , Degnejorden \ Type 2H

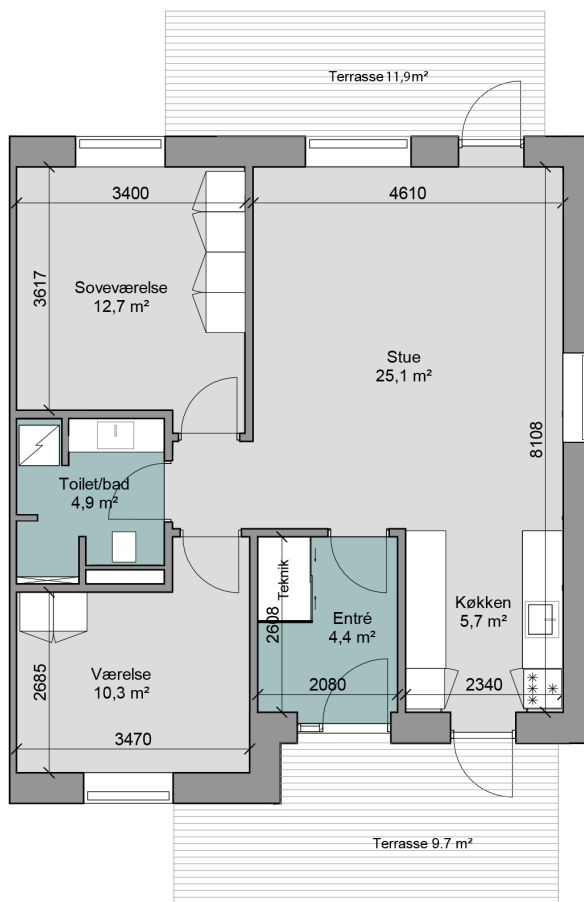
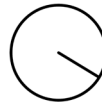

Bolig nr : 75

Adresse : Degnejorden 75

Antal værelser : 3

Areal : 84 m<sup>2</sup>

Terrasse mod ankomst : 9.7 m<sup>2</sup>

Terrasse mod grønne arealer : 11.9m<sup>2</sup>

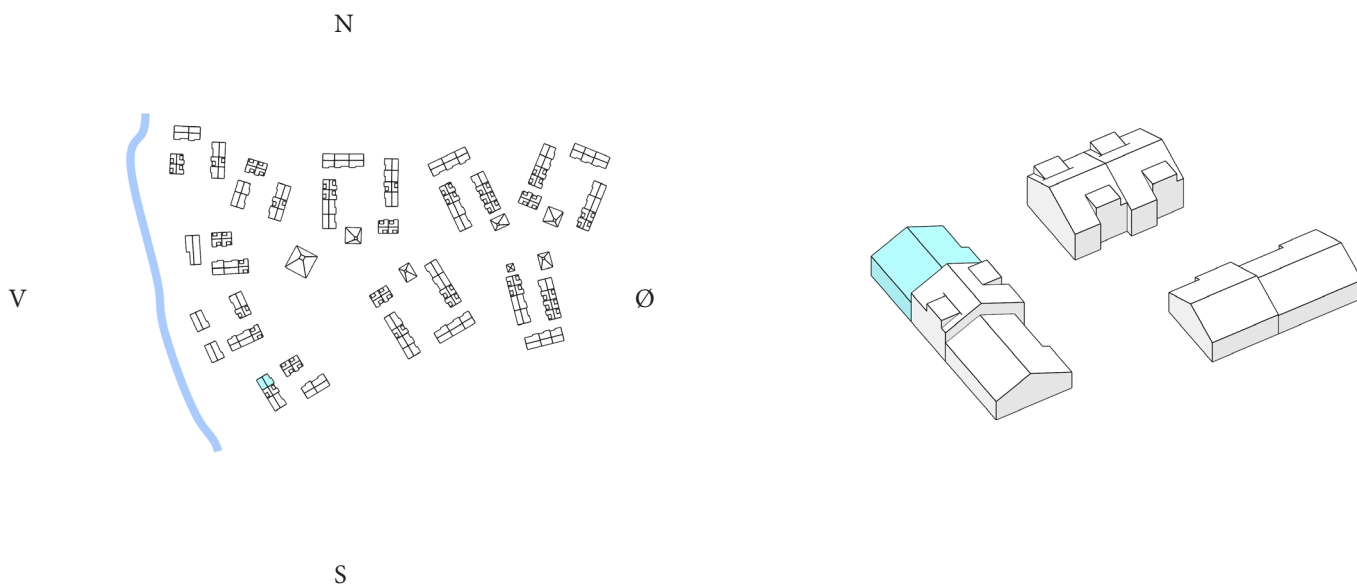

Justering af boligareal kan forekomme når landmåler opmåling er udført. Boligareal er opgjort uden fællesarealer.

# Bolig , Degnejorden \ Type 3V

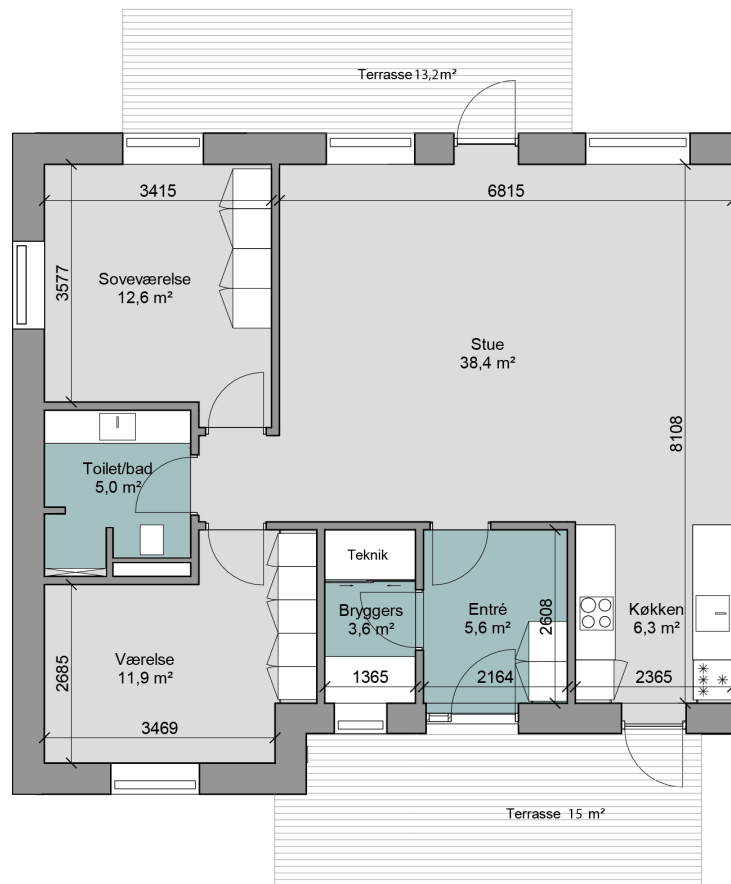
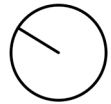

Bolig nr : 77

Adresse : Degnejorden 77

Antal værelser : 3

Areal : 104 m2

Terrasse mod ankomst : 15 m2

Terrasse mod grønne arealer : 13.2m2

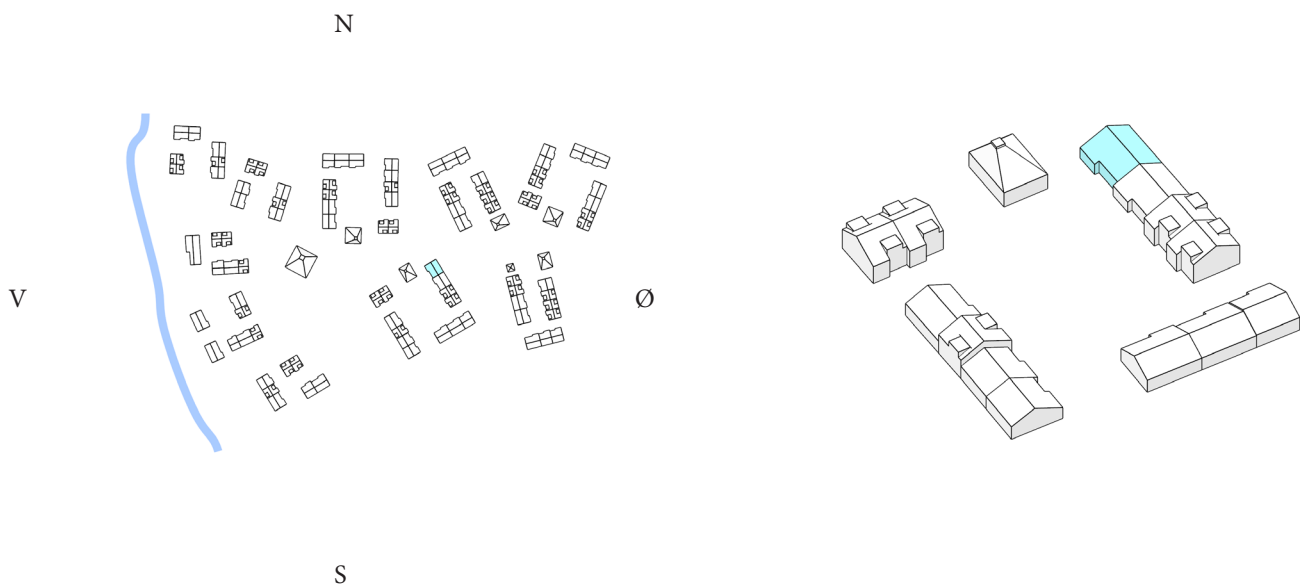

Justering af boligareal kan forekomme når landmåler opmåling er udført. Boligareal er opgjort uden fællesarealer.



# Bolig , Degnejorden \ Type 3

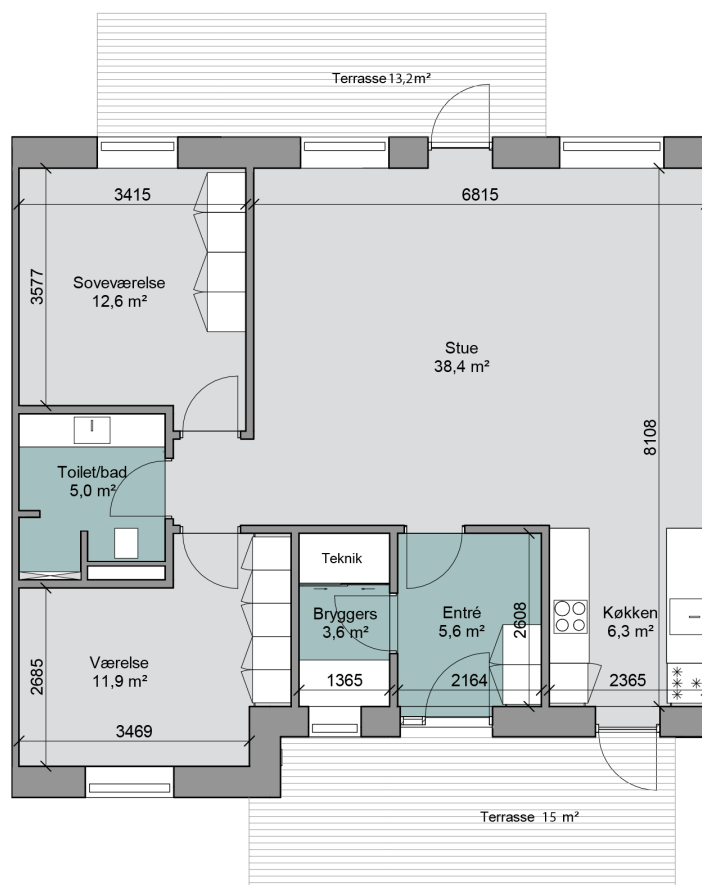
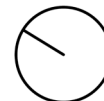

Bolig nr : 78

Adresse : Degnejorden 78

Antal værelser : 3

Areal : 100 m2

Terrasse mod ankomst : 15 m2

Terrasse mod grønne arealer : 13.2m2

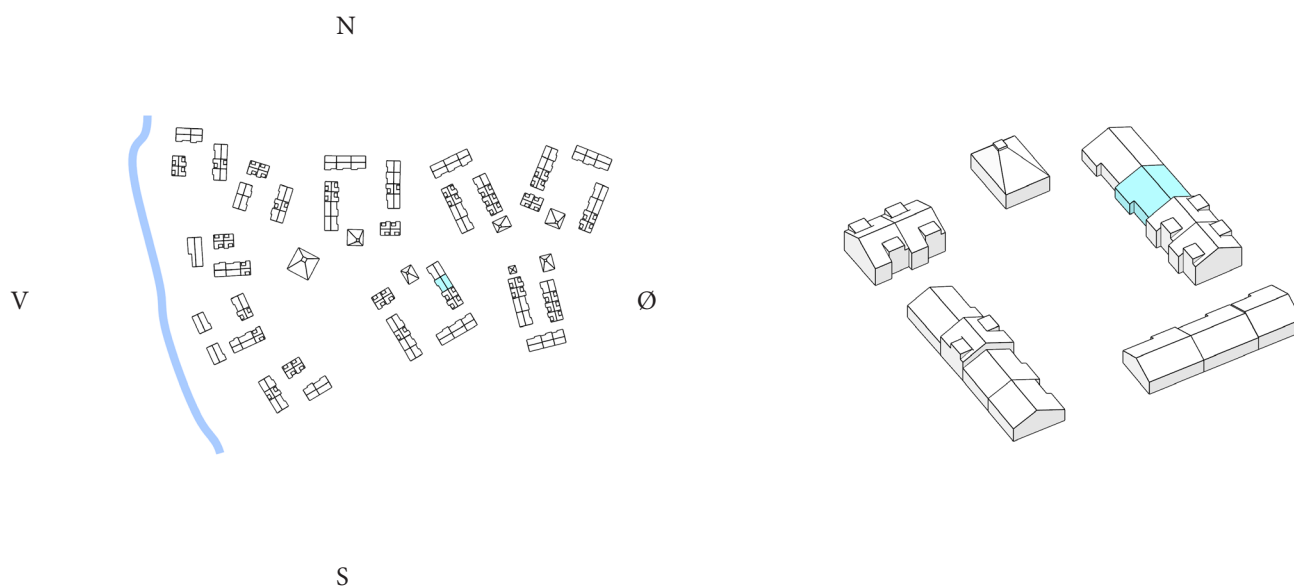

Justering af boligareal kan forekomme når landmåler opmåling er udført. Boligareal er opgjort uden fællesarealer.

# Bolig , Degnejorden \ Type 1

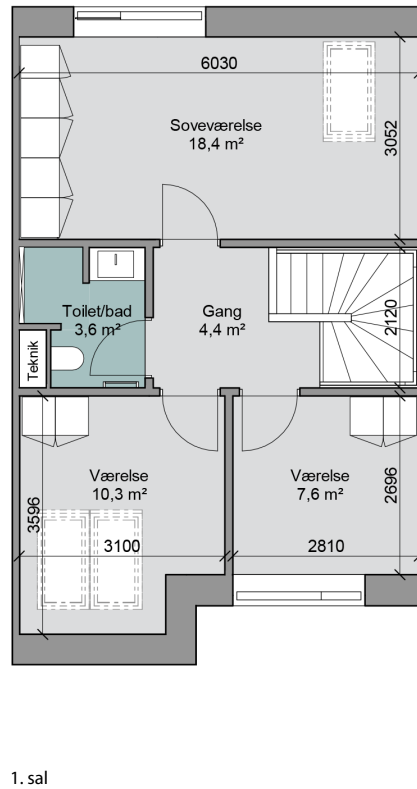
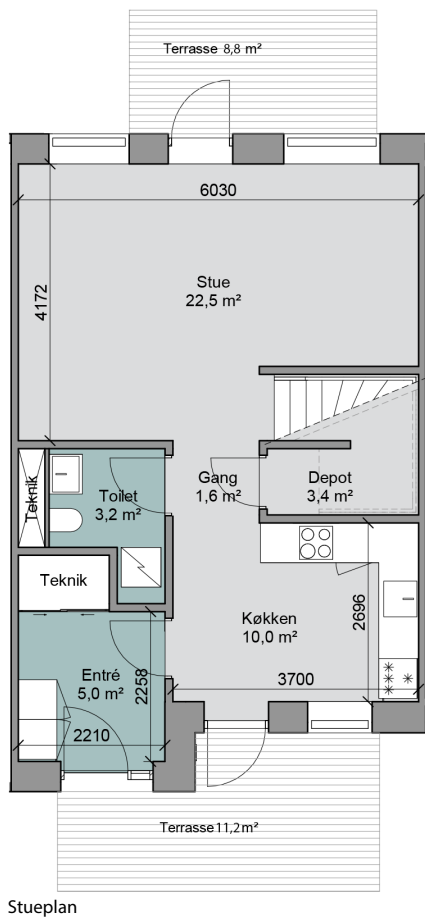
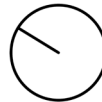

Bolig nr : 79

Adresse : Degnejorden 79

Antal værelser : 4

Areal : 119 m2

Terrasse mod ankomst : 11.2 m2

Terrasse mod grønne arealer : 8.8m2

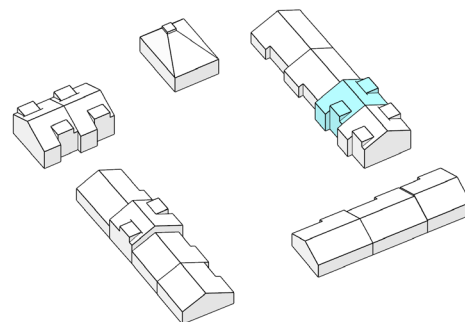
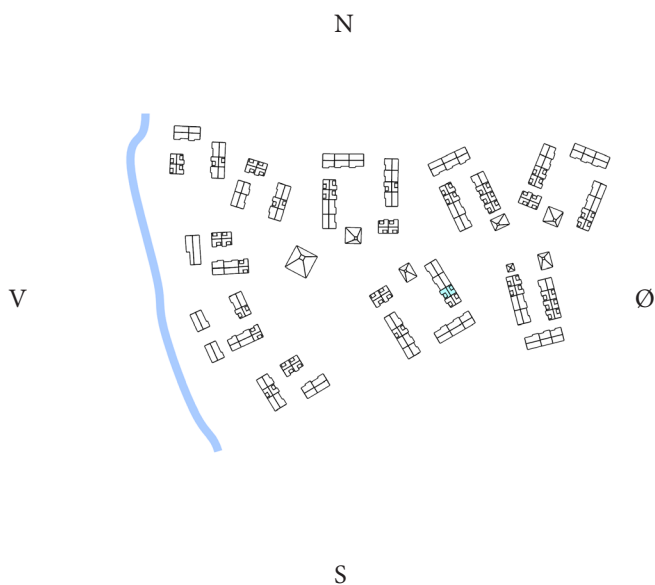

Justering af boligareal kan forekomme når landmåler opmåling er udført. Boligareal er opgjort uden fællesarealer.

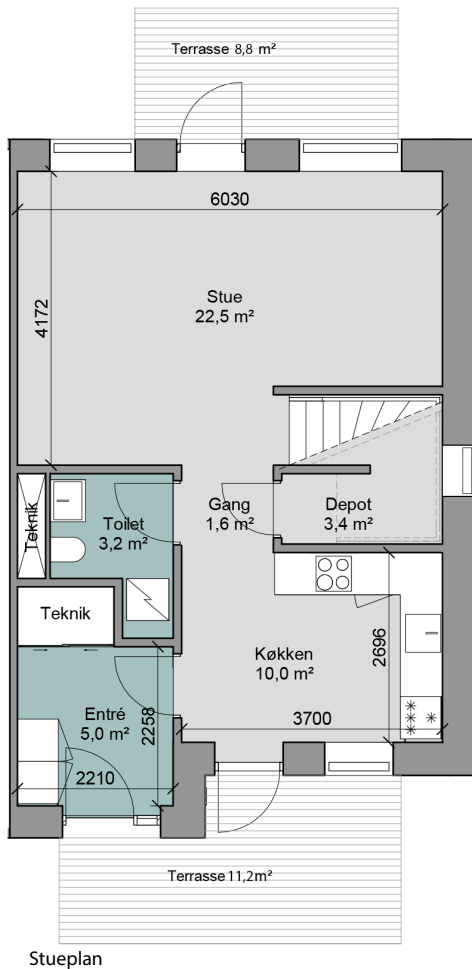
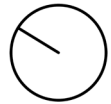

Stueplan

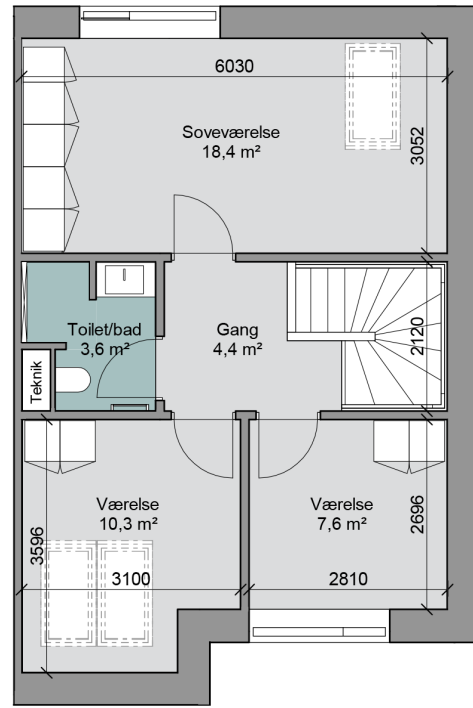

1. sal

Bolig nr : 80

Adresse : Degnejorden 80

Antal værelser : 4

Areal : 126 m2

Terrasse mod ankomst : 11.2 m2

Terrasse mod grønne arealer : 8.8m2

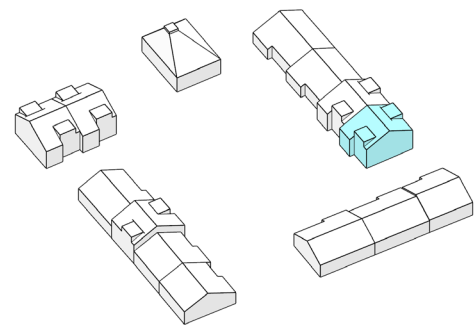
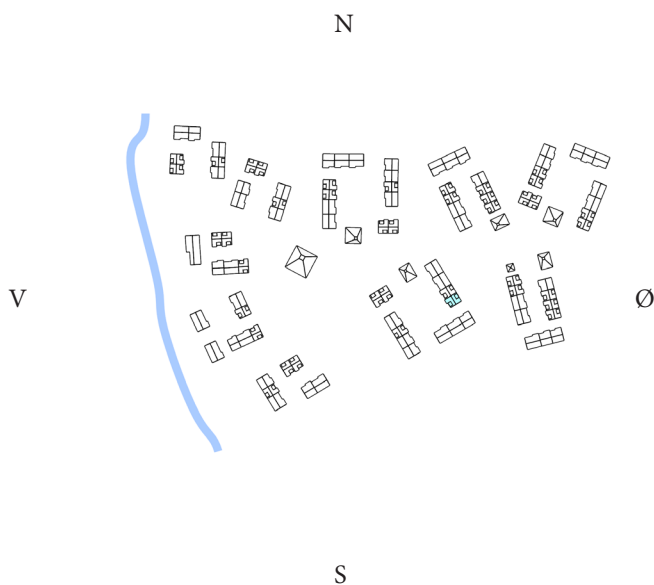

# Bolig , Degnejorden \ Type 2V

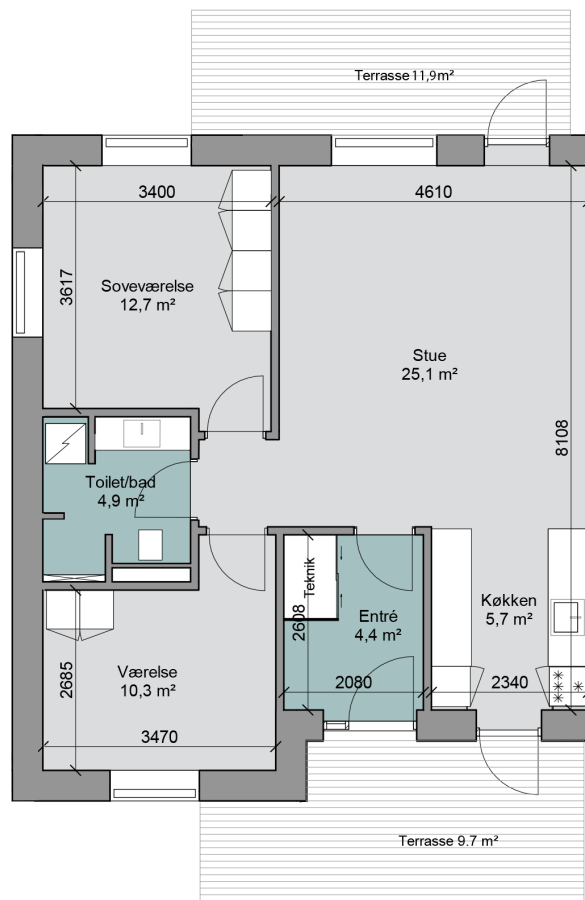
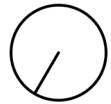

Bolig nr : 81

Adresse : Degnejorden 81

Antal værelser : 3

Areal : 84 m<sup>2</sup>

Terrasse mod ankomst : 9.7 m<sup>2</sup>

Terrasse mod grønne arealer : 11.9m<sup>2</sup>

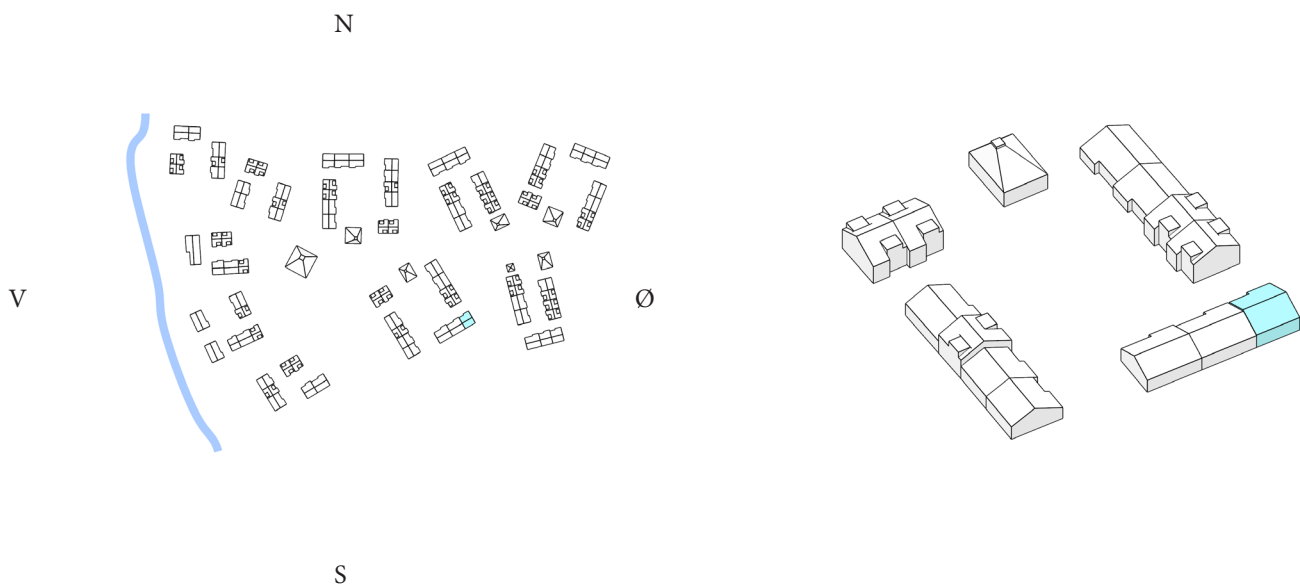

Justering af boligareal kan forekomme når landmåler opmåling er udført. Boligareal er opgjort uden fællesarealer.

# Bolig , Degnejorden \ Type 3

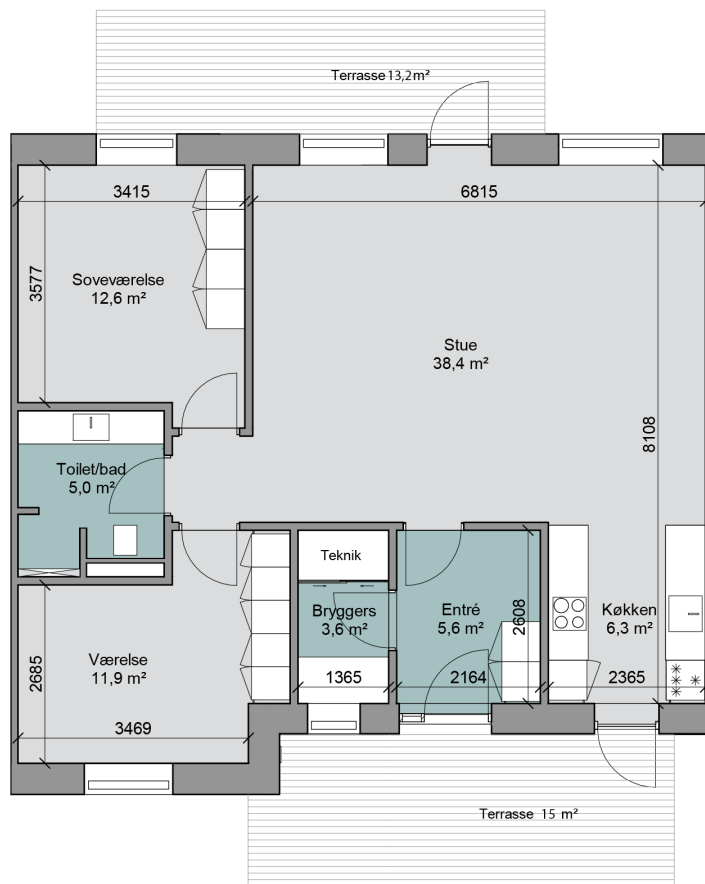
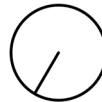

Bolig nr : 82

Adresse : Degnejorden 82

Antal værelser : 3

Areal : 100 m2

Terrasse mod ankomst : 15 m2

Terrasse mod grønne arealer : 13.2m2

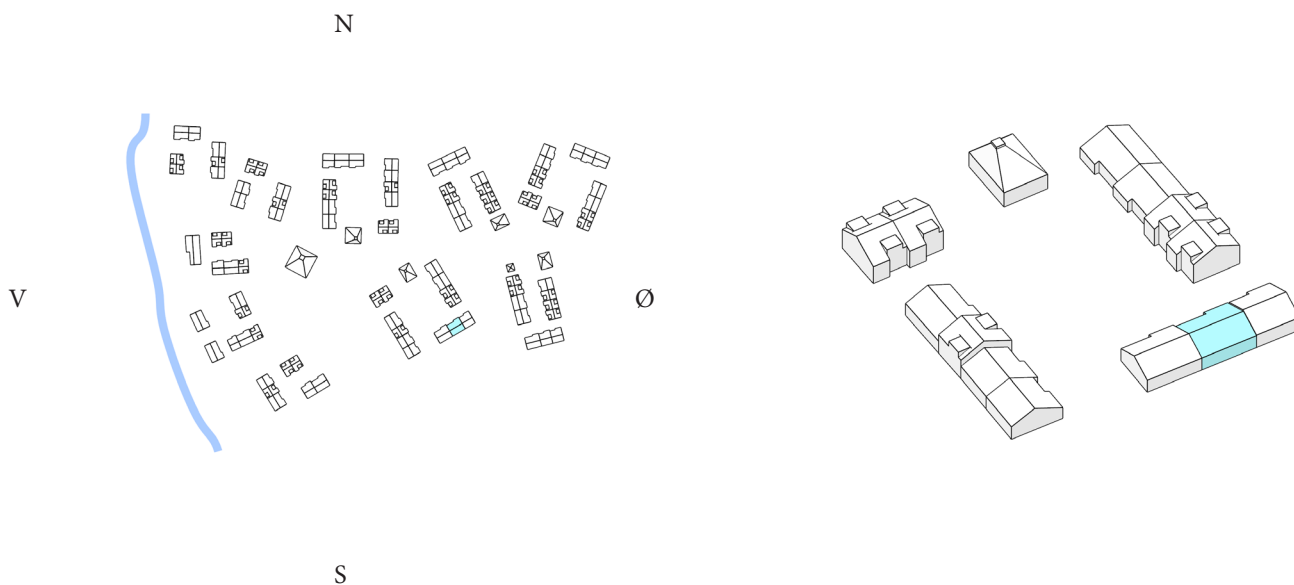

Justering af boligareal kan forekomme når landmåler opmåling er udført. Boligareal er opgjort uden fællesarealer.

# Bolig , Degnejorden \ Type 3H

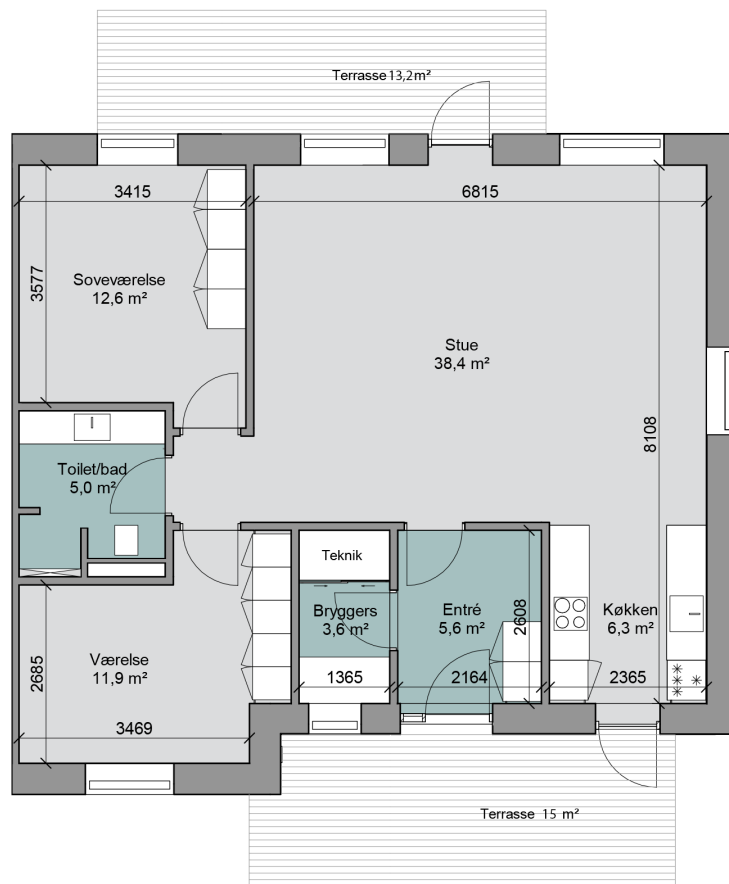
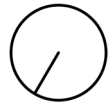

Bolig nr : 83

Adresse : Degnejorden 83

Antal værelser : 3

Areal : 104 m2

Terrasse mod ankomst : 15 m2

Terrasse mod grønne arealer : 13.2m2

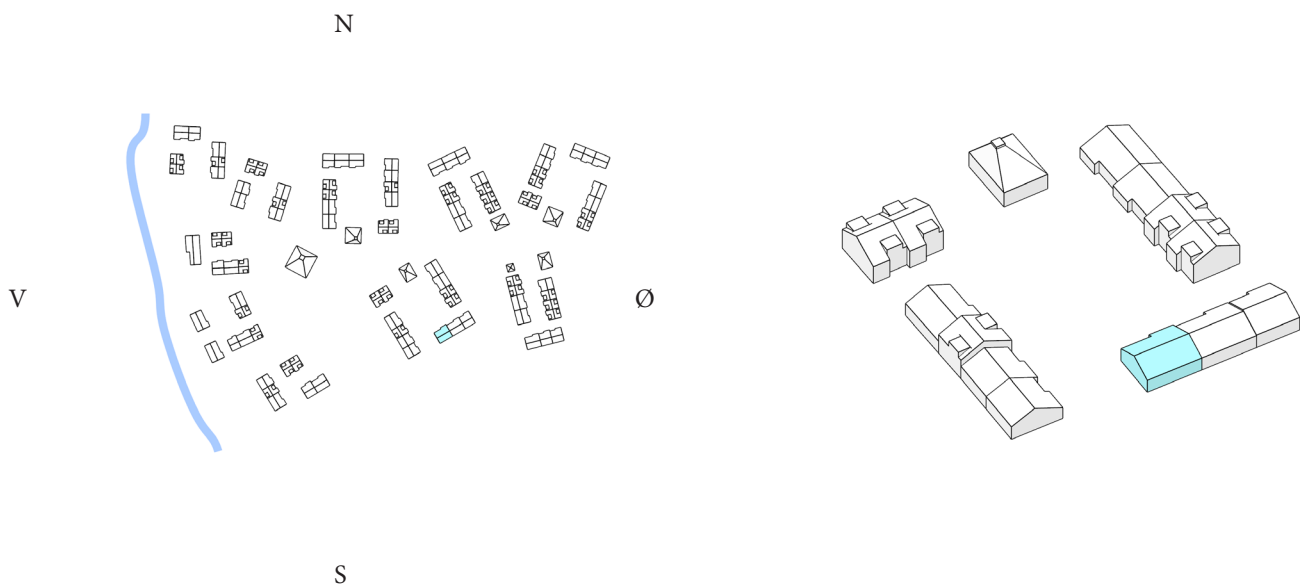

Justering af boligareal kan forekomme når landmåler opmåling er udført. Boligareal er opgjort uden fællesarealer.

# Bolig , Degnejorden \ Type 2V

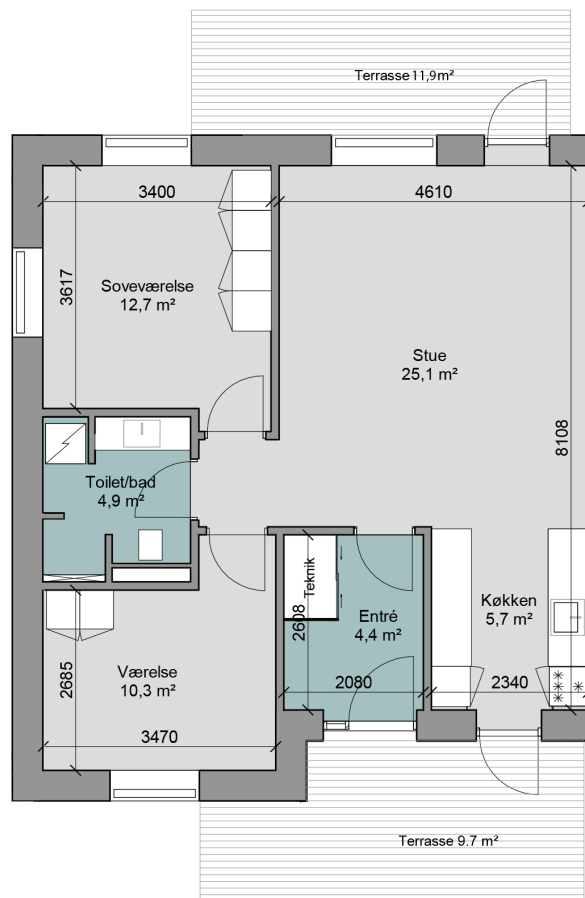
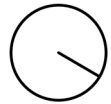

Bolig nr : 84

Adresse : Degnejorden 84

Antal værelser : 3

Areal : 84 m<sup>2</sup>

Terrasse mod ankomst : 9.7 m<sup>2</sup>

Terrasse mod grønne arealer : 11.9m<sup>2</sup>

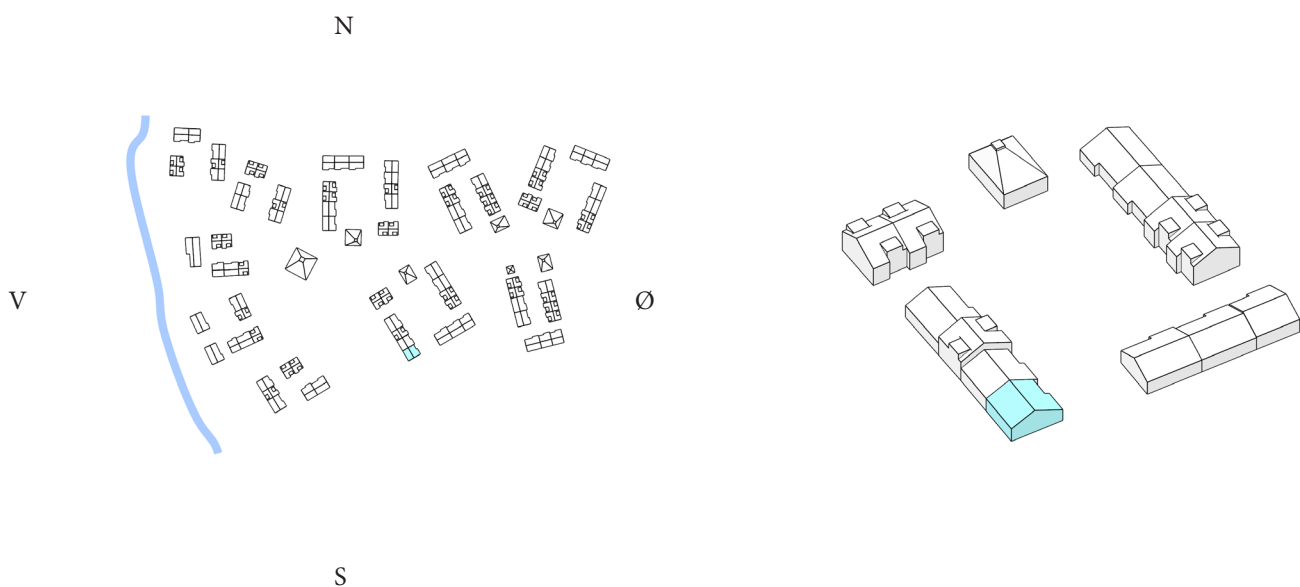

Justering af boligareal kan forekomme når landmåler opmåling er udført. Boligareal er opgjort uden fællesarealer.

# Bolig , Degnejorden \ Type 2

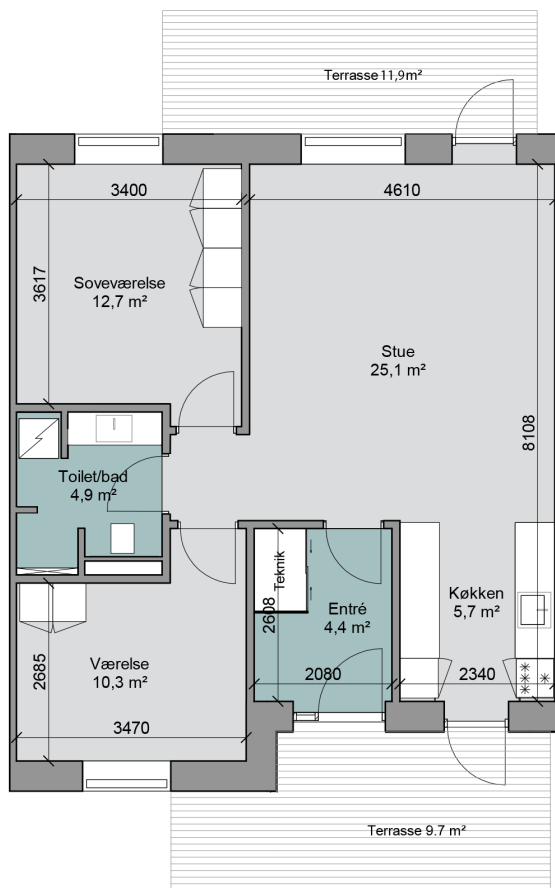
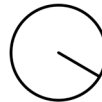

Bolig nr : 85

Adresse : Degnejorden 85

Antal værelser : 3

Areal : 80 m2

Terrasse mod ankomst : 9.7 m2

Terrasse mod grønne arealer : 11.9m2

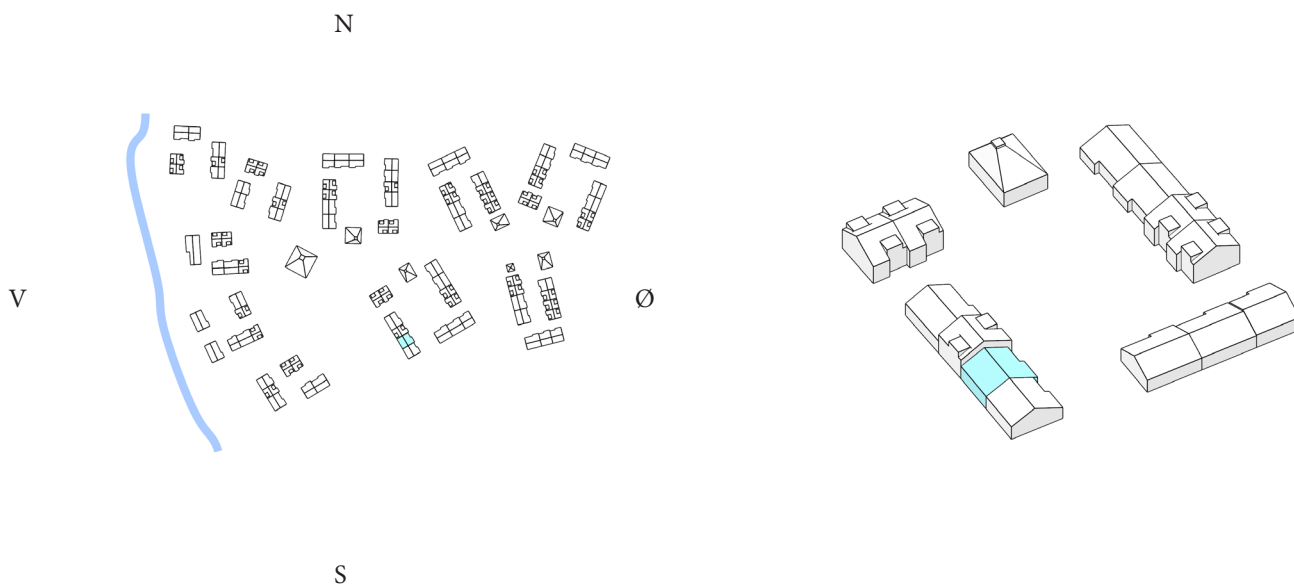

Justering af boligareal kan forekomme når landmåler opmåling er udført. Boligareal er opgjort uden fællesarealer.



# Bolig , Degnejorden \ Type 1

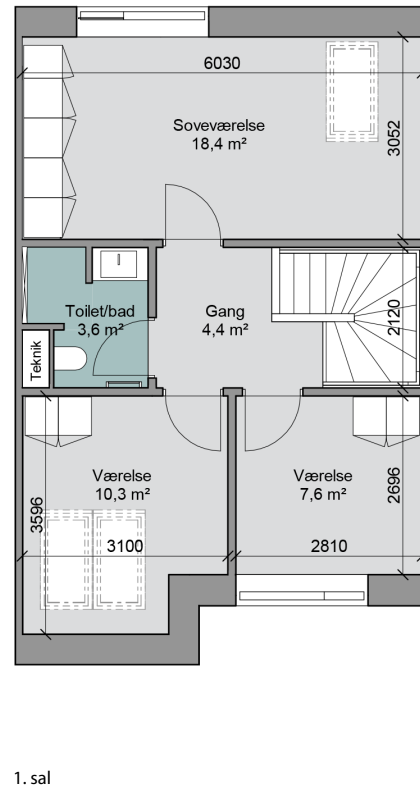
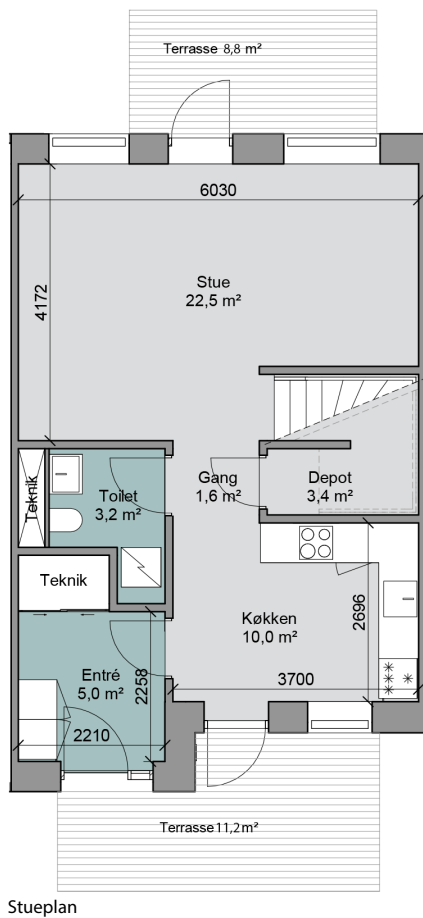
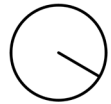

Bolig nr : 86

Adresse : Degnejorden 86

Antal værelser : 4

Areal : 119 m<sup>2</sup>

Terrasse mod ankomst : 11.2 m<sup>2</sup>

Terrasse mod grønne arealer : 8.8m<sup>2</sup>

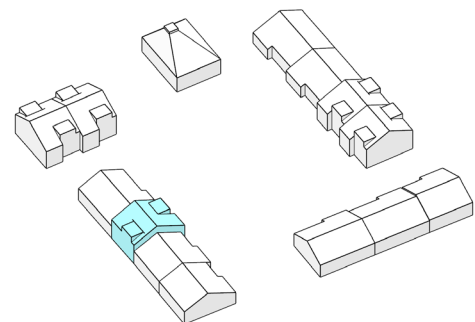
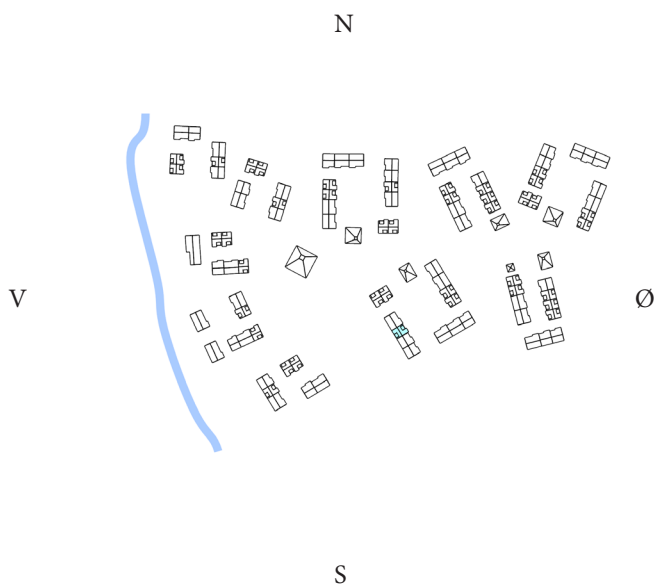

Justering af boligareal kan forekomme når landmåler opmåling er udført. Boligareal er opgjort uden fællesarealer.

# Bolig , Degnejorden \ Type 3H

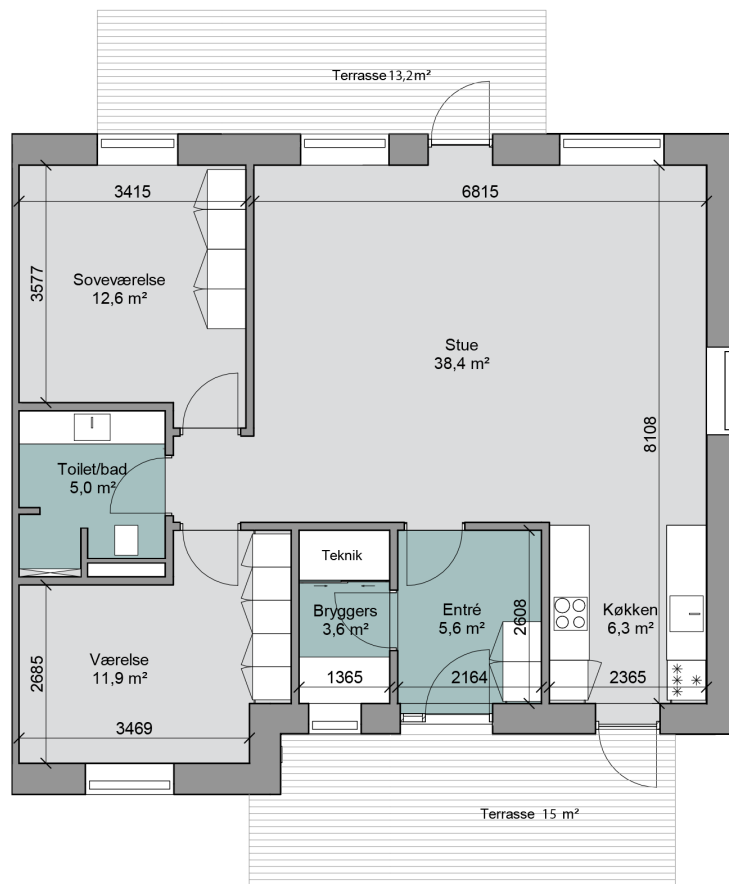
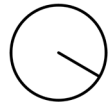

Bolig nr : 87

Adresse : Degnejorden 87

Antal værelser : 3

Areal : 104 m2

Terrasse mod ankomst : 15 m2

Terrasse mod grønne arealer : 13.2m2

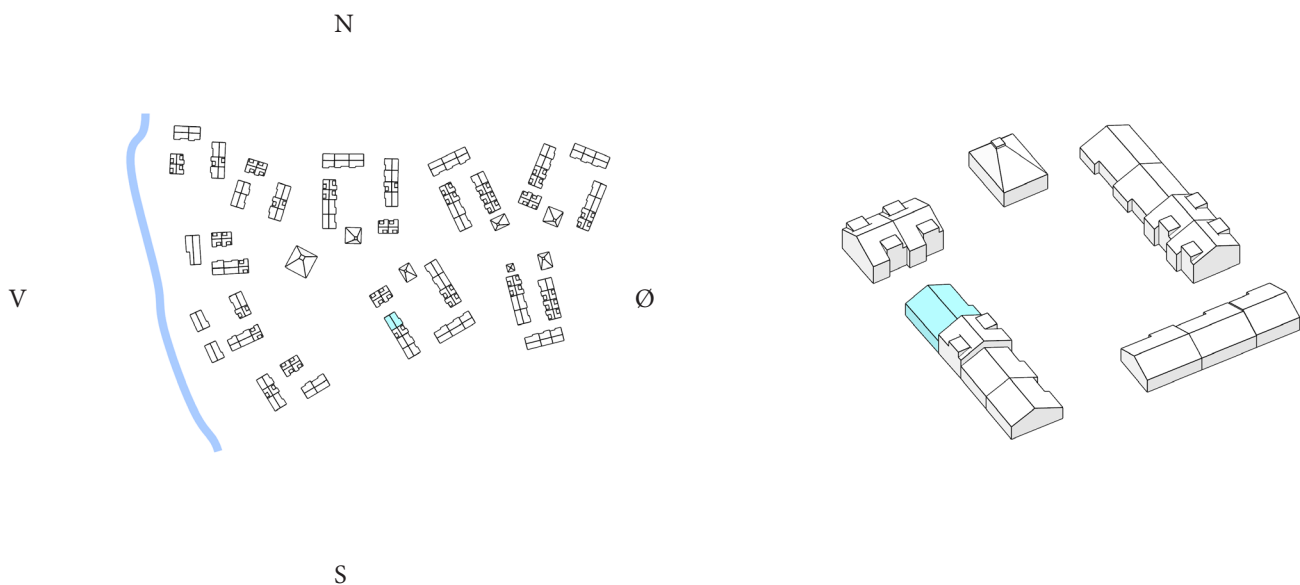

Justering af boligareal kan forekomme når landmåler opmåling er udført. Boligareal er opgjort uden fællesarealer.

# Bolig , Degnejorden \ Type 1V

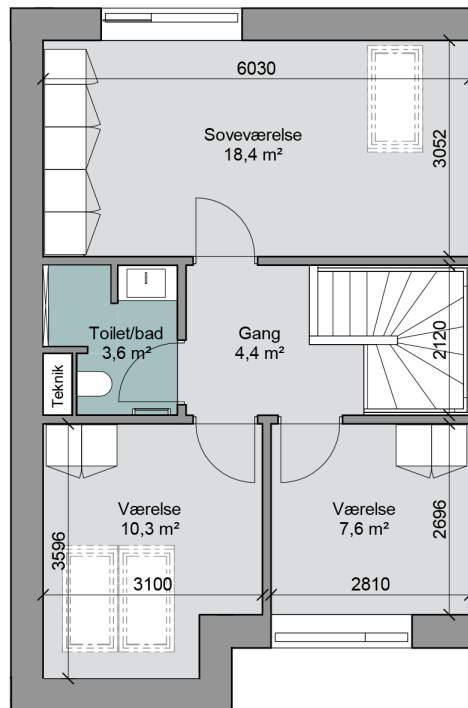
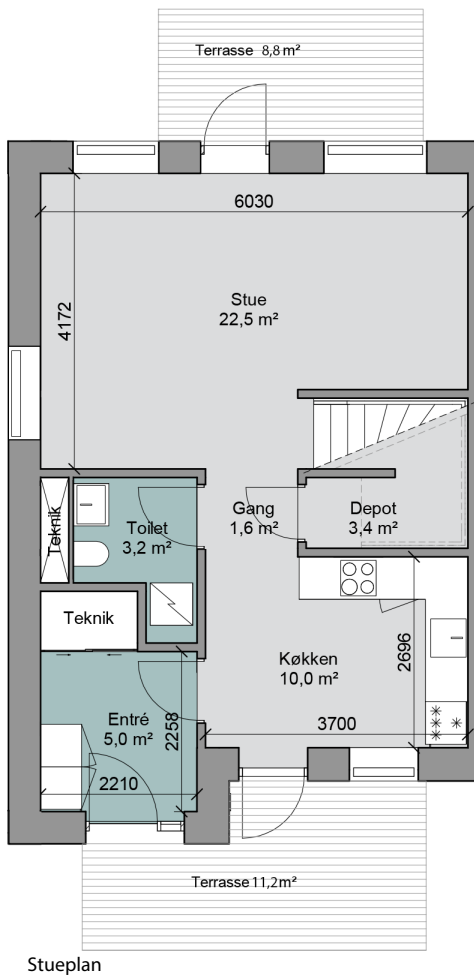
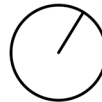

Bolig nr : 88

Adresse : Degnejorden 88

Antal værelser : 4

Areal : 126 m<sup>2</sup>

Terrasse mod ankomst : 11.2 m<sup>2</sup>

Terrasse mod grønne arealer : 8.8m<sup>2</sup>

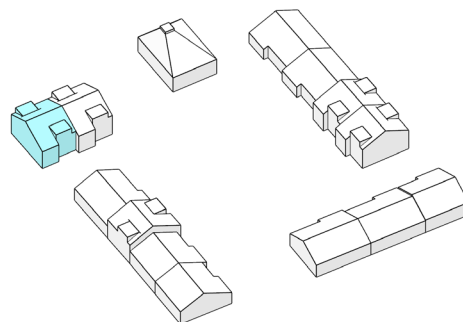
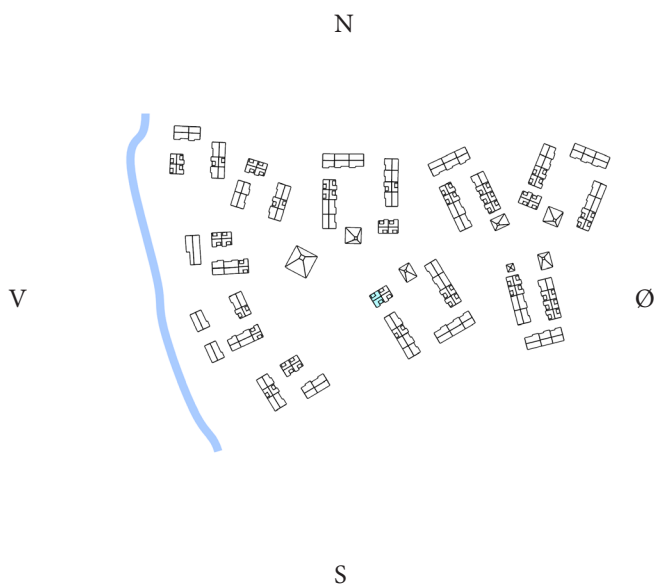

Justering af boligareal kan forekomme når landmåler opmåling er udført. Boligareal er opgjort uden fællesarealer.

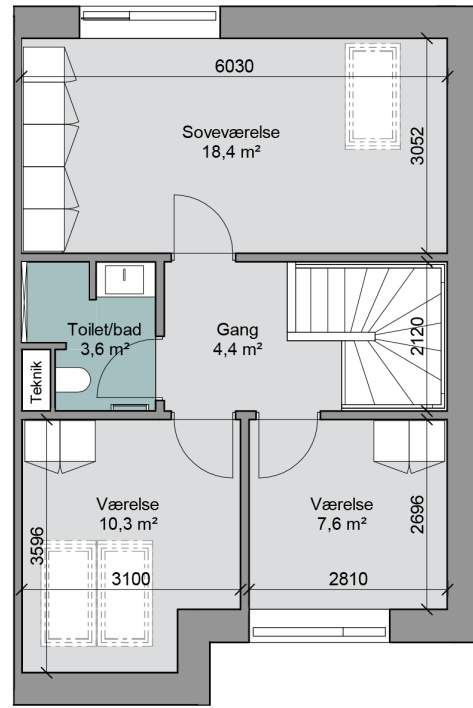
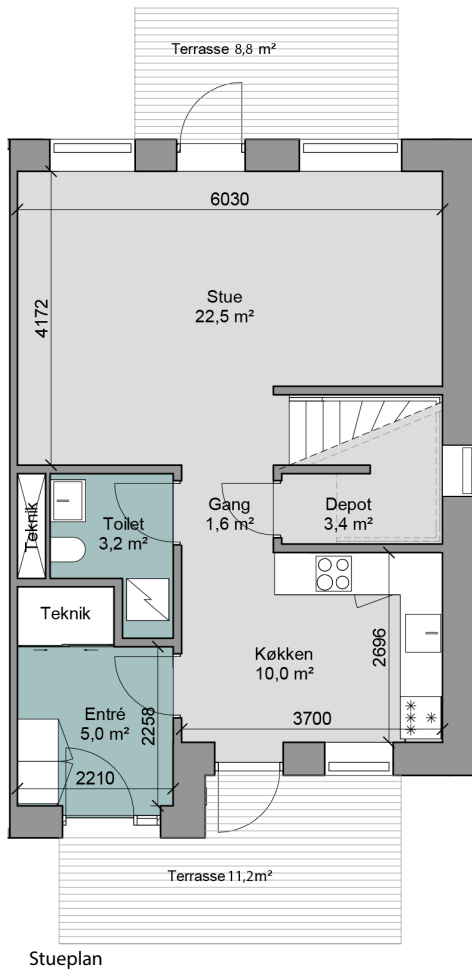

Bolig nr : 89

Adresse : Degnejorden 89

Antal værelser : 4

Areal : 126 m<sup>2</sup>

Terrasse mod ankomst : 11.2 m<sup>2</sup>

Terrasse mod grønne arealer : 8.8m<sup>2</sup>

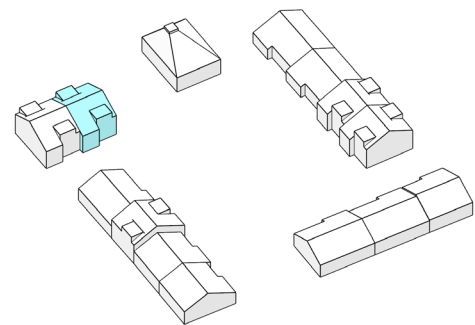
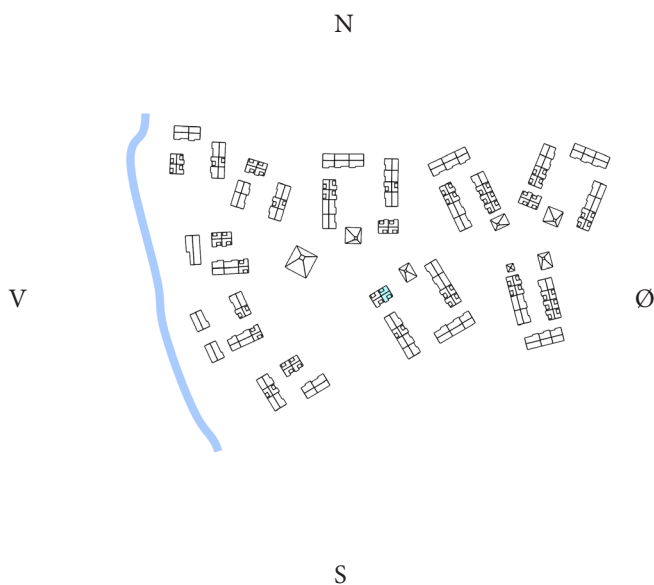

# Bolig , Degnejorden \ Type 2V

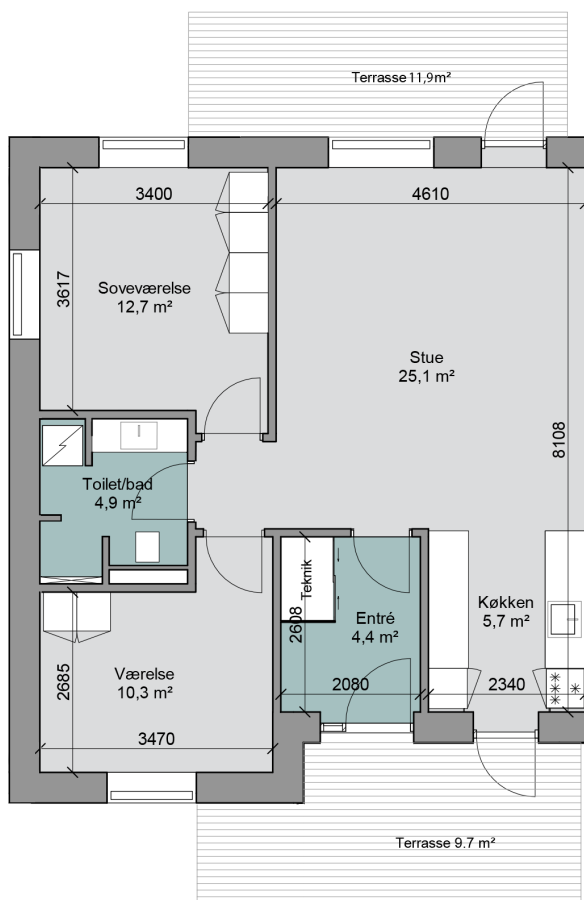
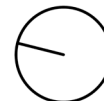

Bolig nr : 91

Adresse : Degnejorden 91

Antal værelser : 3

Areal : 84 m<sup>2</sup>

Terrasse mod ankomst : 9.7 m<sup>2</sup>

Terrasse mod grønne arealer : 11.9m<sup>2</sup>

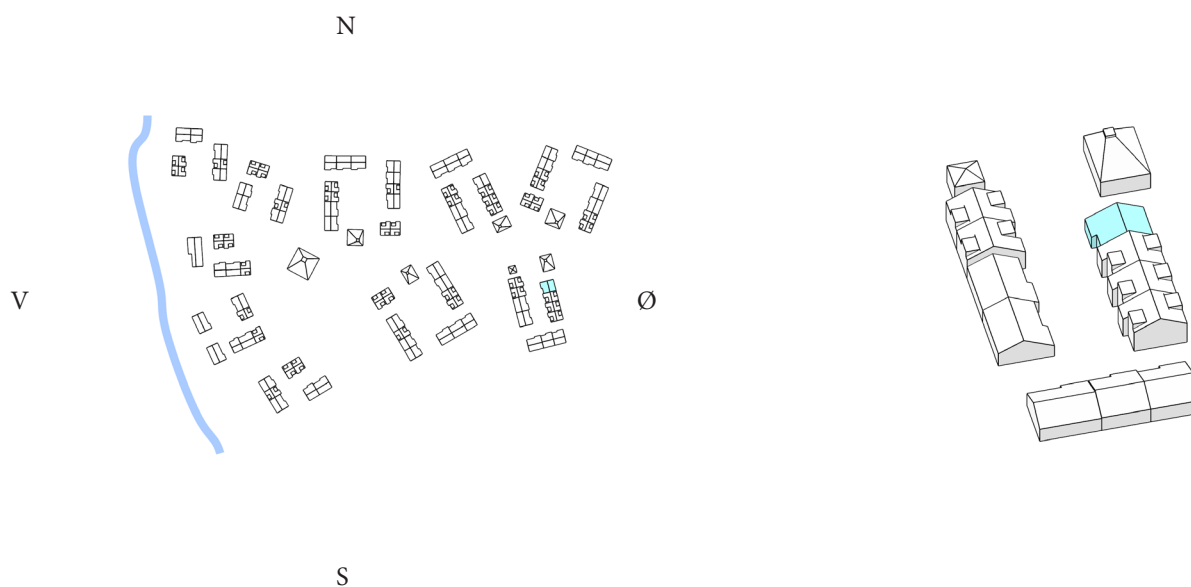

Justering af boligareal kan forekomme når landmåler opmåling er udført. Boligareal er opgjort uden fællesarealer.

# Bolig , Degnejorden \ Type 1

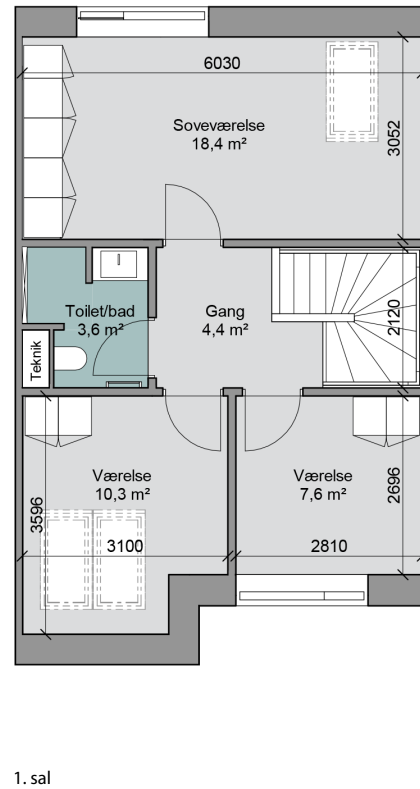
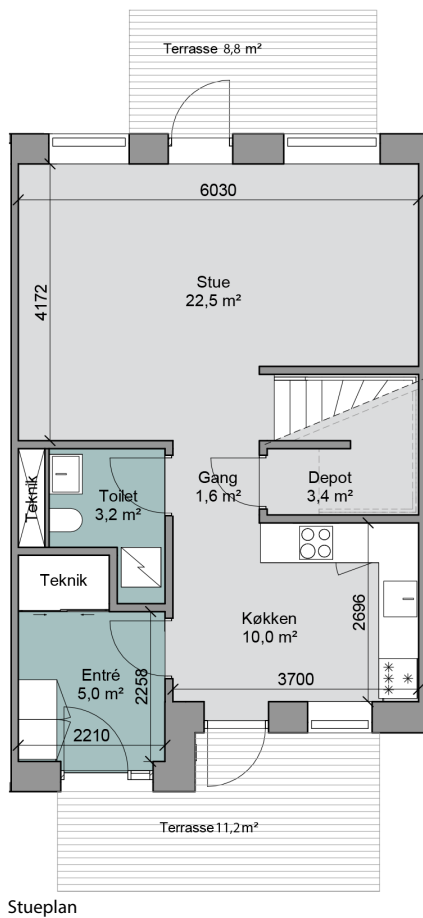
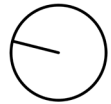

Bolig nr : 92

Adresse : Degnejorden 92

Antal værelser : 4

Areal : 119 m2

Terrasse mod ankomst : 11.2 m2

Terrasse mod grønne arealer : 8.8m2

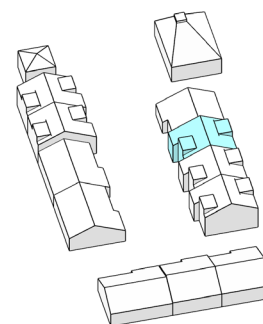
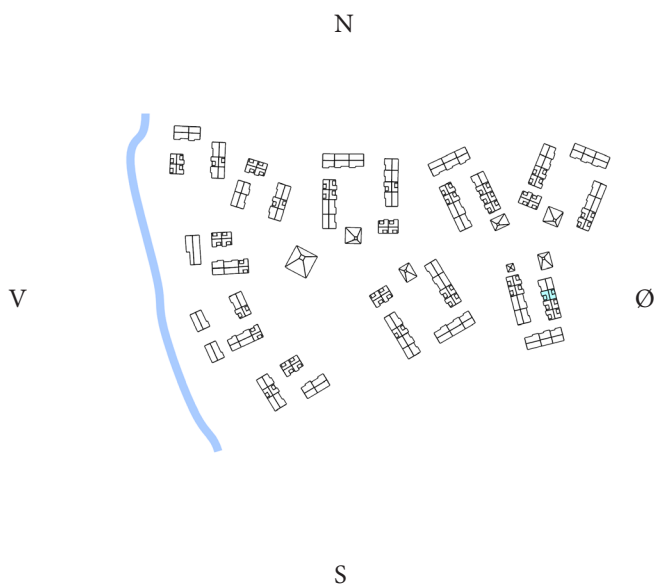

Justering af boligareal kan forekomme når landmåler opmåling er udført. Boligareal er opgjort uden fællesarealer.

# Bolig , Degnejorden \ Type 1

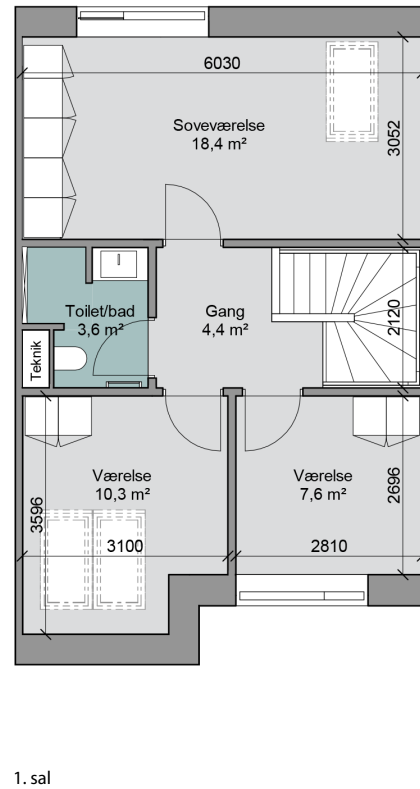
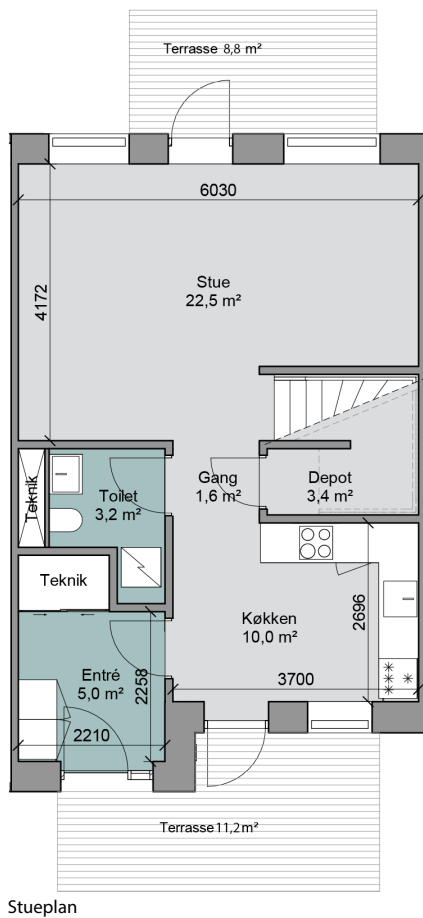
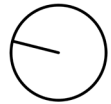

Bolig nr : 93

Adresse : Degnejorden 93

Antal værelser : 4

Areal : 119 m2

Terrasse mod ankomst : 11.2 m2

Terrasse mod grønne arealer : 8.8m2

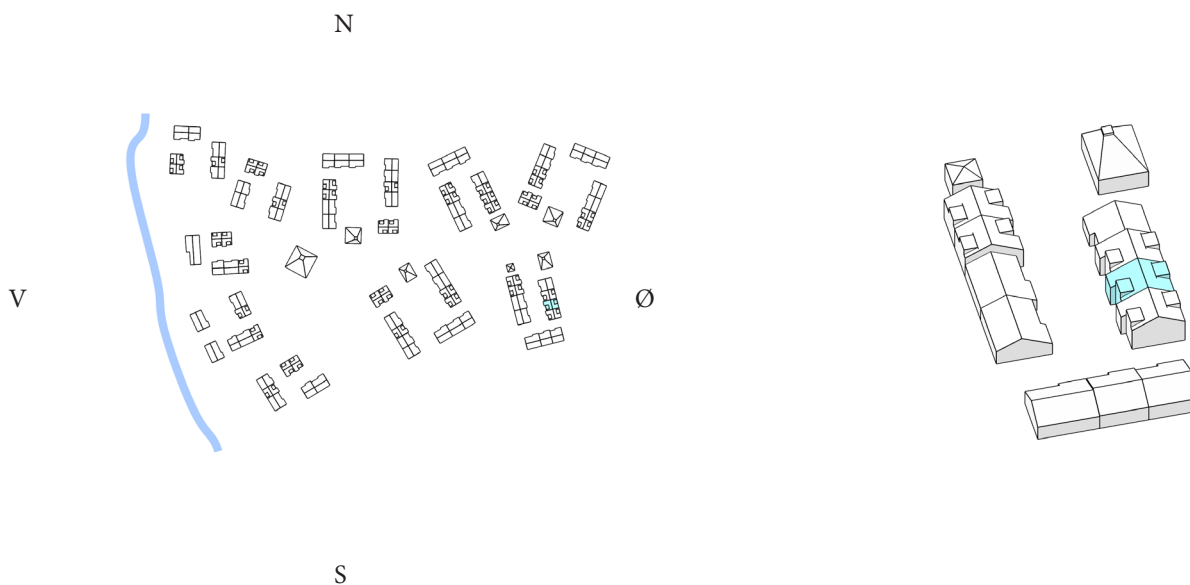

Justering af boligareal kan forekomme når landmåler opmåling er udført. Boligareal er opgjort uden fællesarealer.

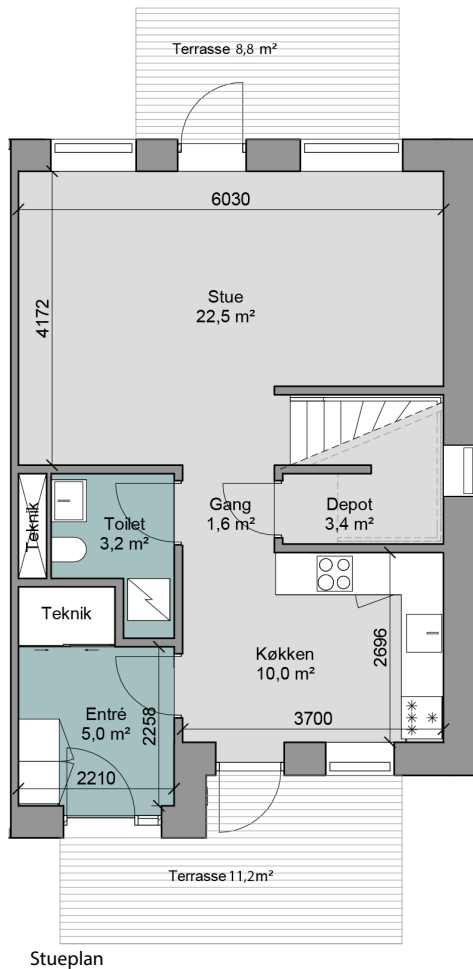
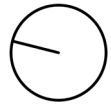

Stueplan

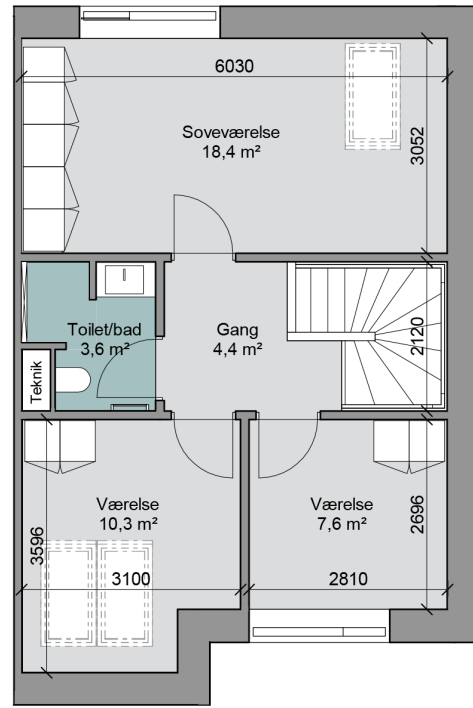

1. sal

Bolig nr : 94

Adresse : Degnejorden 94

Antal værelser : 4

Areal : 126 m2

Terrasse mod ankomst : 11.2 m2

Terrasse mod grønne arealer : 8.8m2

N

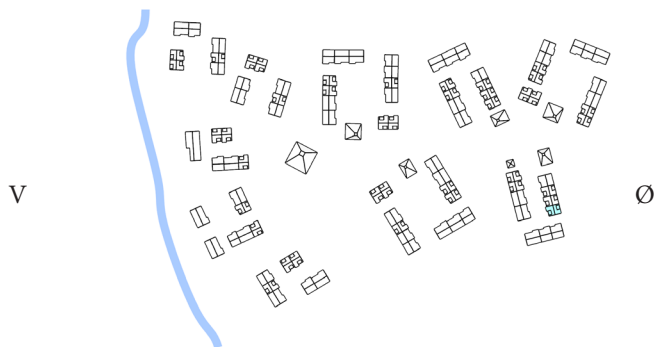

V

Ø

S

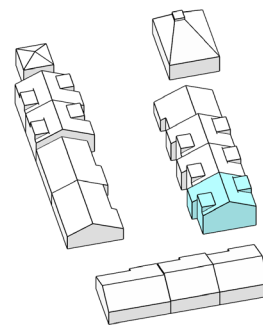



# Bolig , Degnejorden \ Type 2V

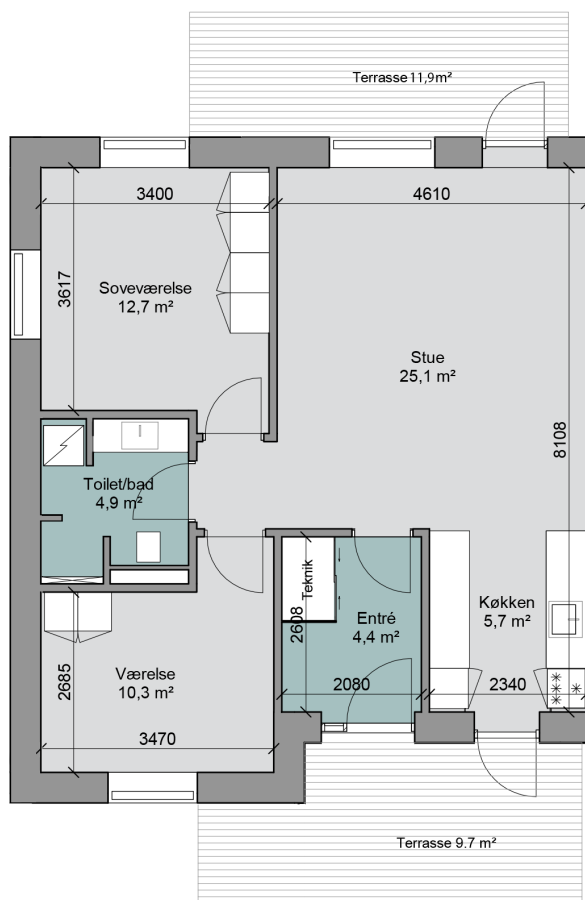

Bolig nr : 95

Adresse : Degnejorden 95

Antal værelser : 3

Areal : 84 m<sup>2</sup>

Terrasse mod ankomst : 9.7 m<sup>2</sup>

Terrasse mod grønne arealer : 11.9m<sup>2</sup>

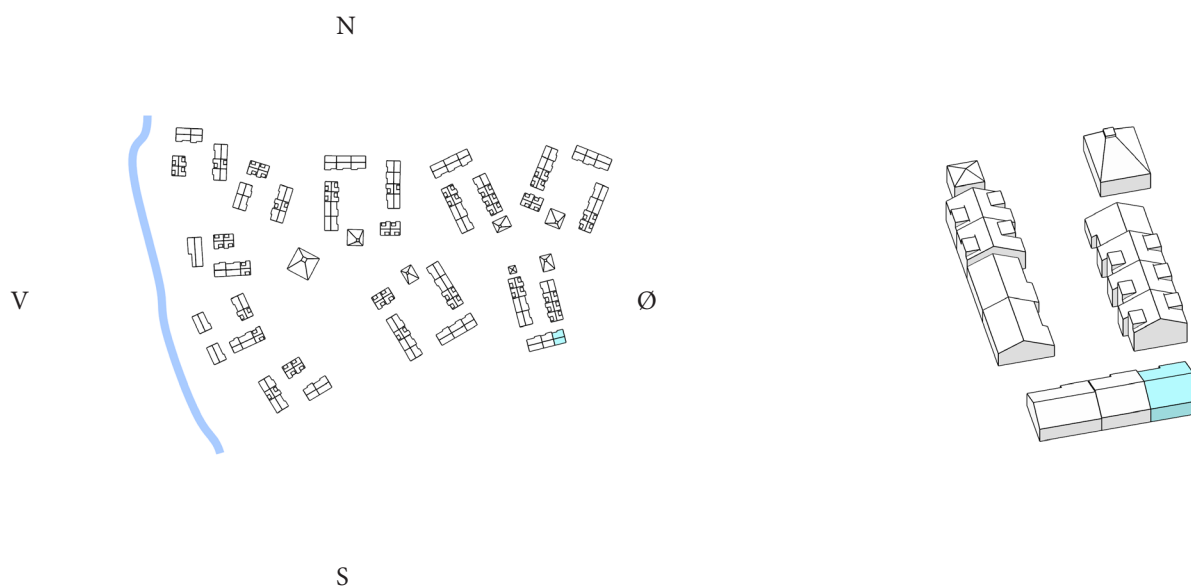

Justering af boligareal kan forekomme når landmåler opmåling er udført. Boligareal er opgjort uden fællesarealer.

# Bolig , Degnejorden \ Type 2

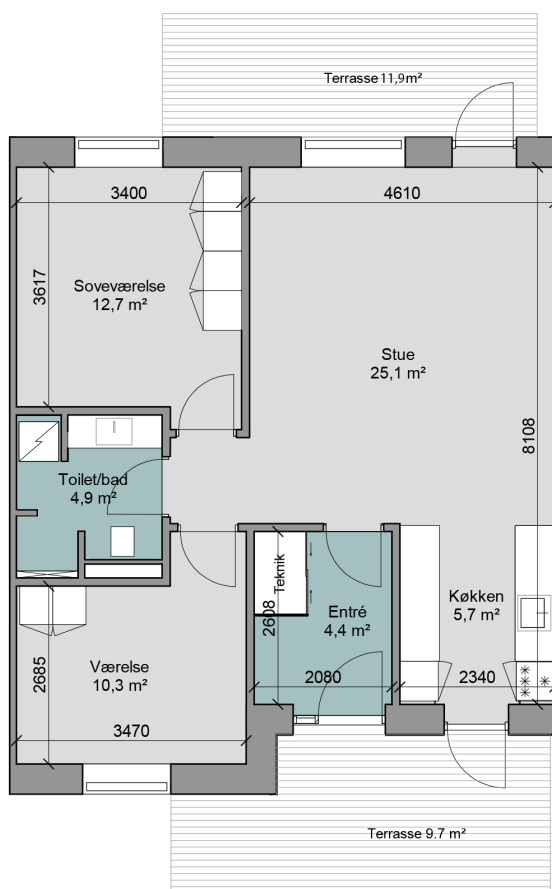

Bolig nr : 96

Adresse : Degnejorden 96

Antal værelser : 3

Areal : 80 m<sup>2</sup>

Terrasse mod ankomst : 9.7 m<sup>2</sup>

Terrasse mod grønne arealer : 11.9m<sup>2</sup>

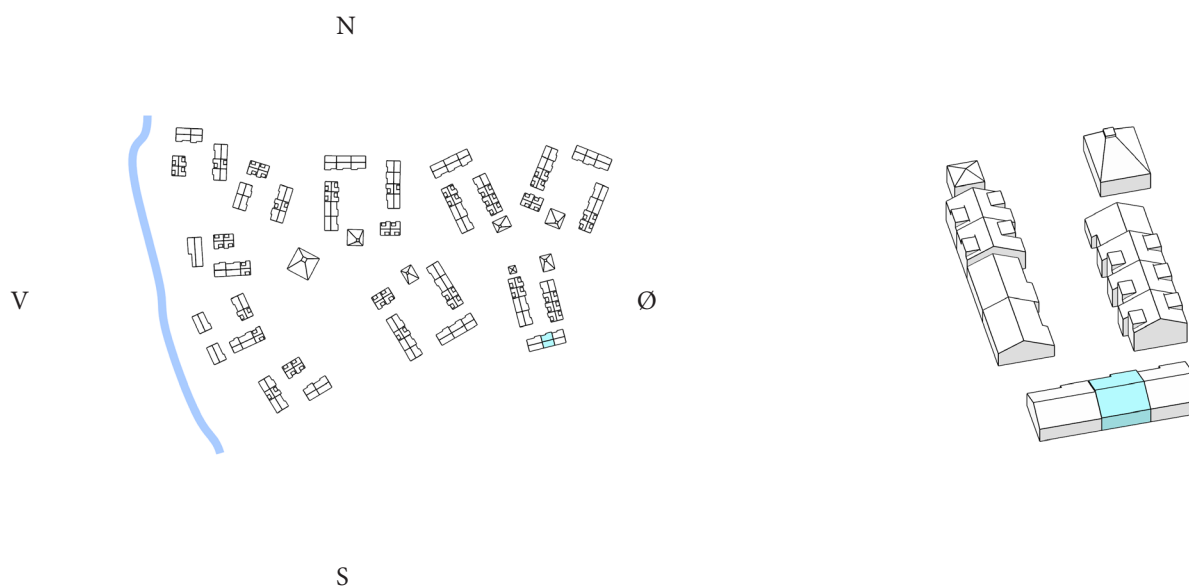

Justering af boligareal kan forekomme når landmåler opmåling er udført. Boligareal er opgjort uden fællesarealer.

# Bolig , Degnejorden \ Type 3H

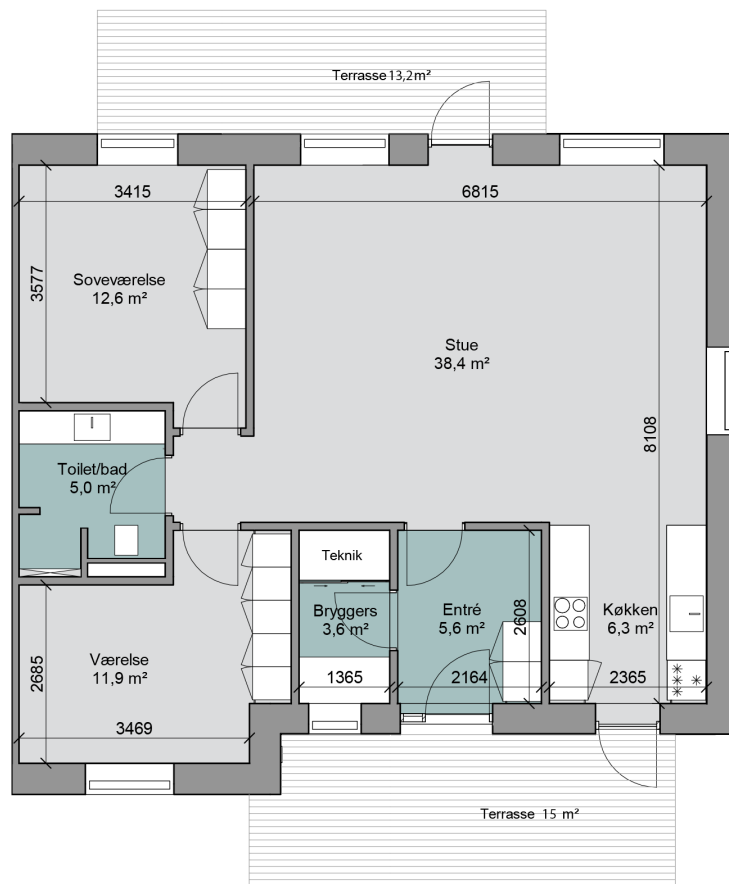
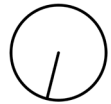

Bolig nr : 97

Adresse : Degnejorden 97

Antal værelser : 3

Areal : 104 m2

Terrasse mod ankomst : 15 m2

Terrasse mod grønne arealer : 13.2m2

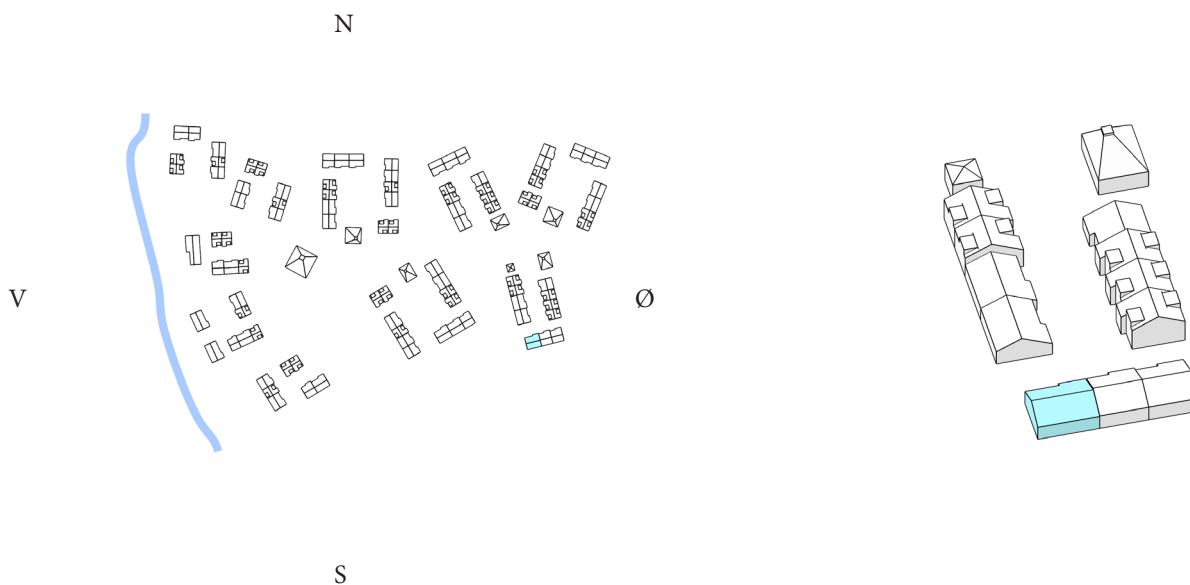

Justering af boligareal kan forekomme når landmåler opmåling er udført. Boligareal er opgjort uden fællesarealer.

# Bolig , Degnejorden \ Type 3V

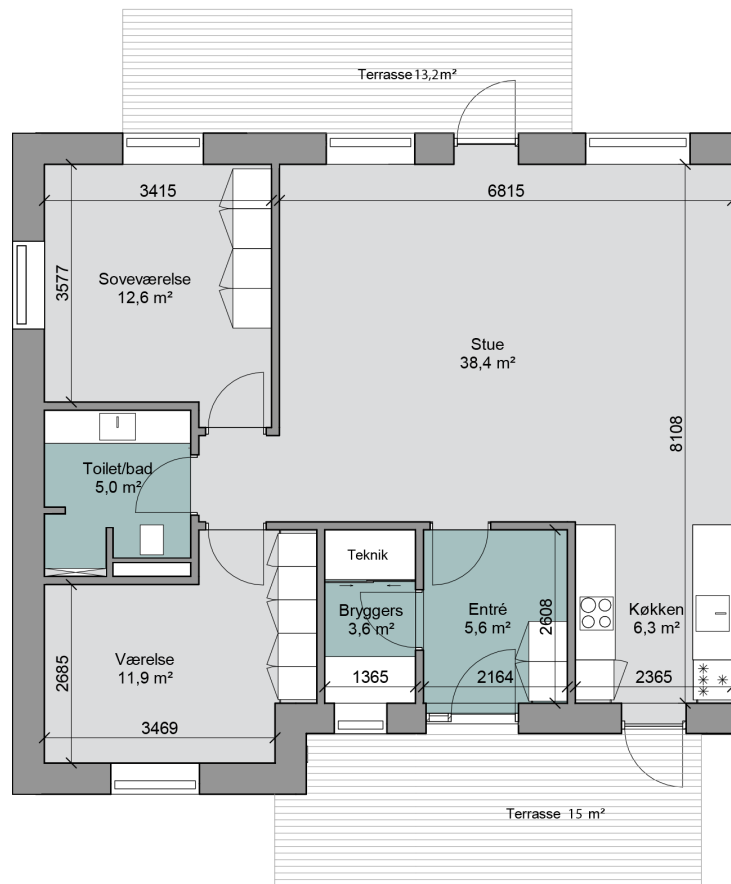
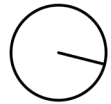

Bolig nr : 98

Adresse : Degnejorden 98

Antal værelser : 3

Areal : 104 m2

Terrasse mod ankomst : 15 m2

Terrasse mod grønne arealer : 13.2m2

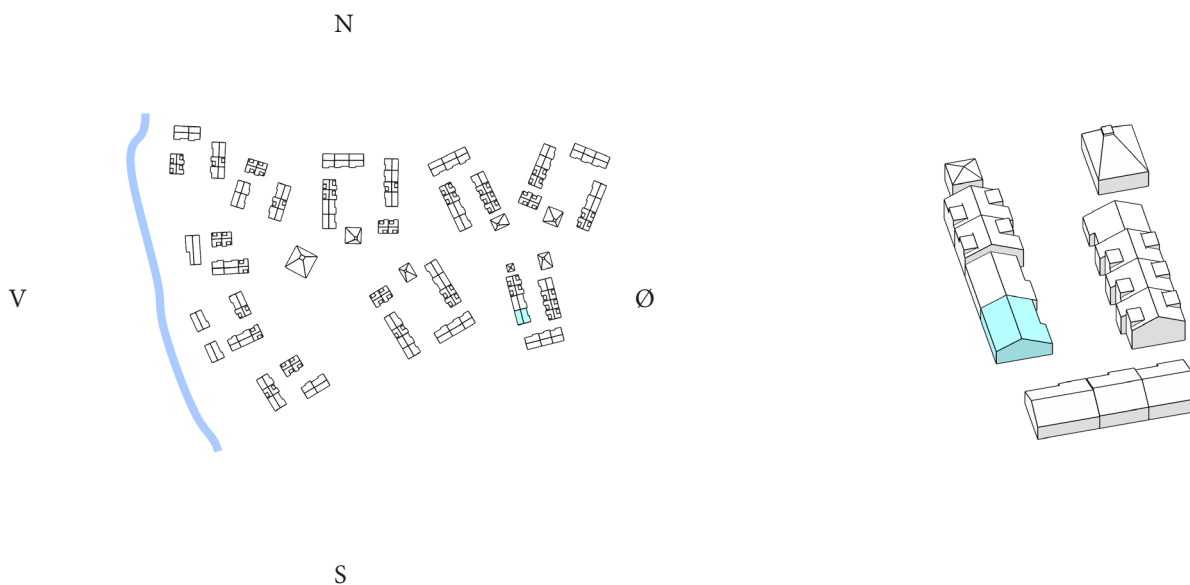

Justering af boligareal kan forekomme når landmåler opmåling er udført. Boligareal er opgjort uden fællesarealer.

# Bolig , Degnejorden \ Type 3

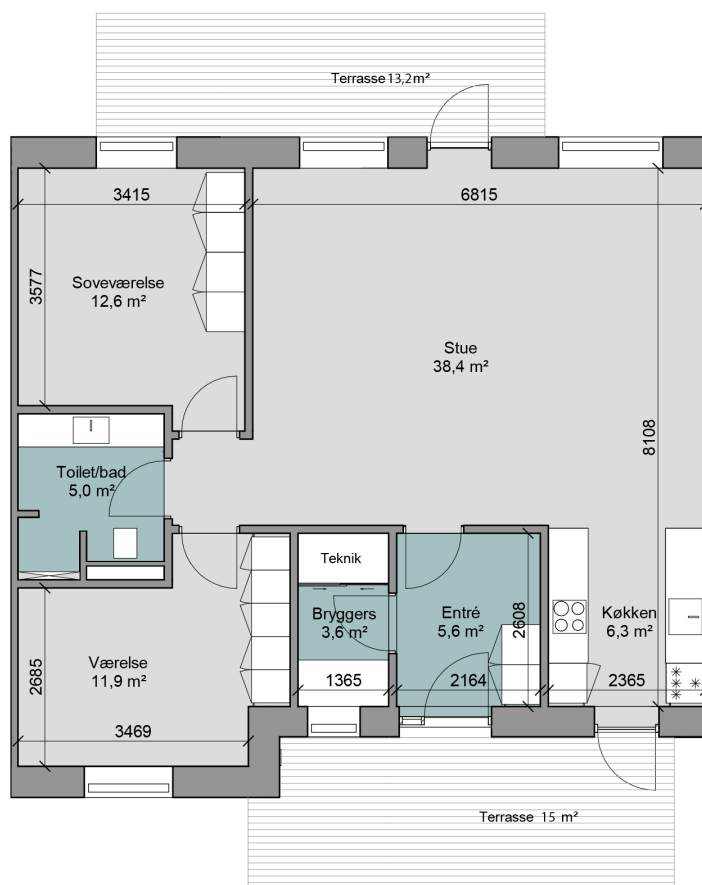

Bolig nr : 99

Adresse : Degnejorden 99

Antal værelser : 3

Areal : 100 m2

Terrasse mod ankomst : 15 m2

Terrasse mod grønne arealer : 13.2m2

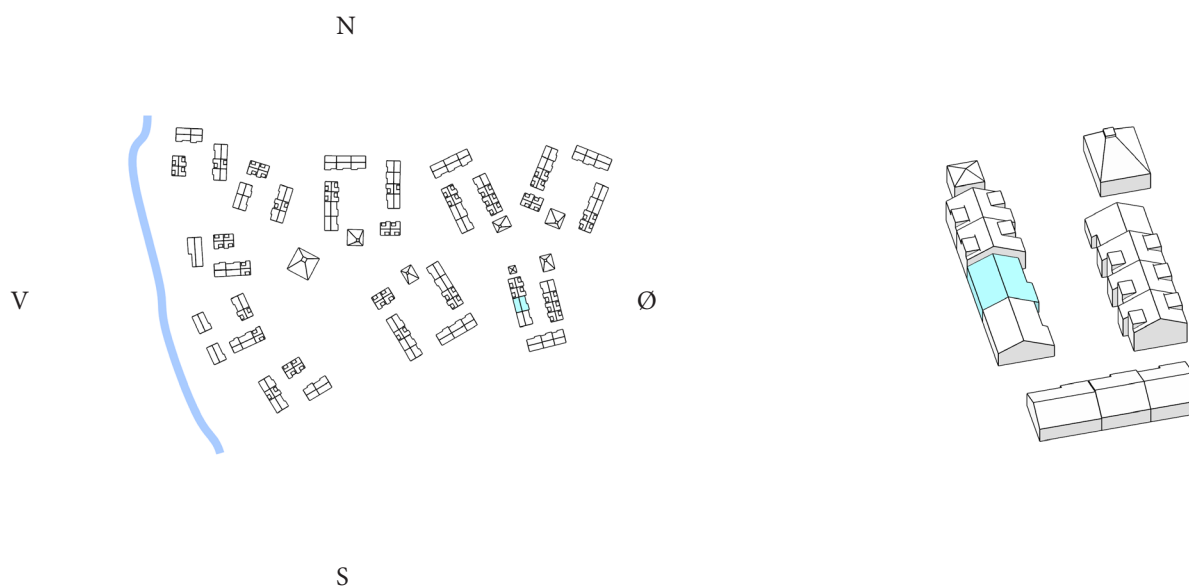

Justering af boligareal kan forekomme når landmåler opmåling er udført. Boligareal er opgjort uden fællesarealer.

# Bolig , Degnejorden \ Type 1

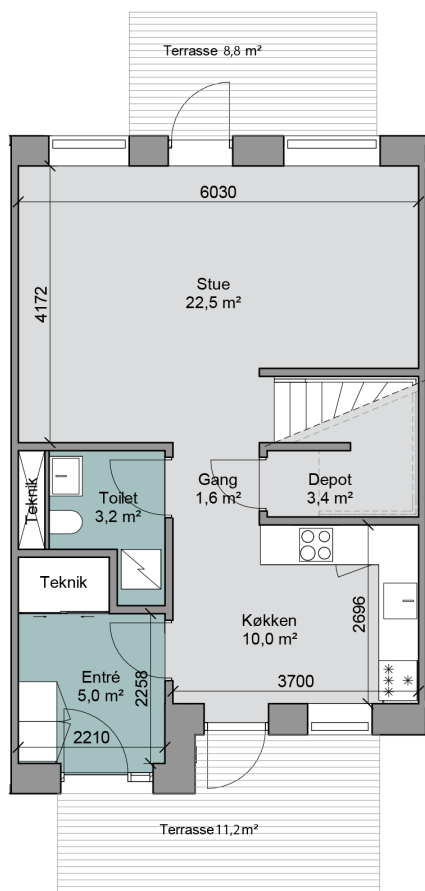

Stueplan

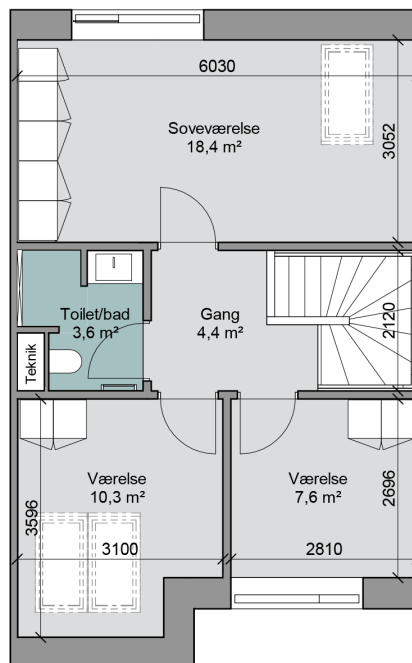

1. sal

Bolig nr : 100

Adresse : Degnejorden 100

Antal værelser : 4

Areal : 119 m<sup>2</sup>

Terrasse mod ankomst : 11.2 m<sup>2</sup>

Terrasse mod grønne arealer : 8.8m<sup>2</sup>

N

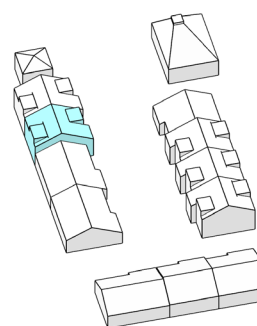
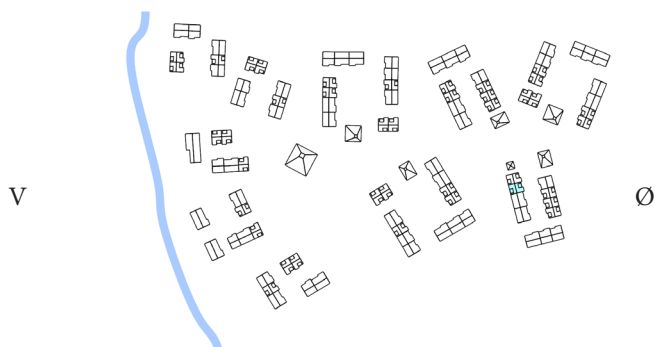

S

Justering af boligareal kan forekomme når landmåler opmåling er udført. Boligareal er opgjort uden fællesarealer.

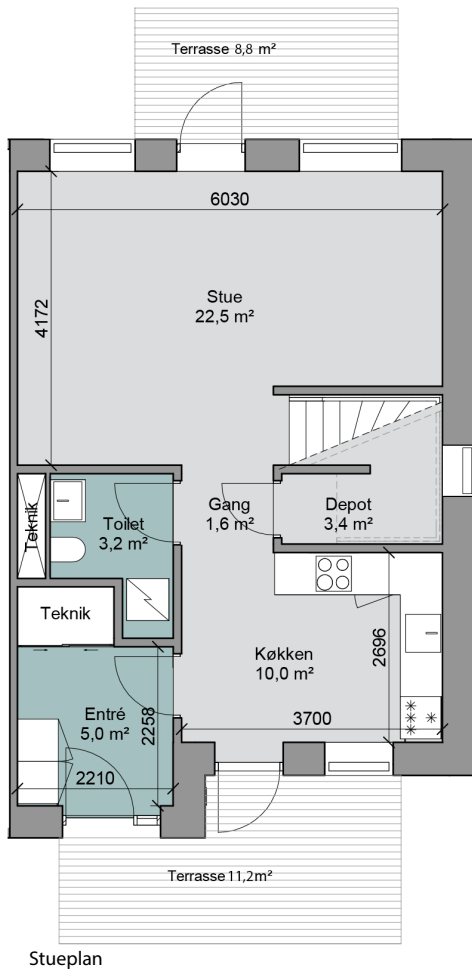
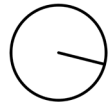

Stueplan

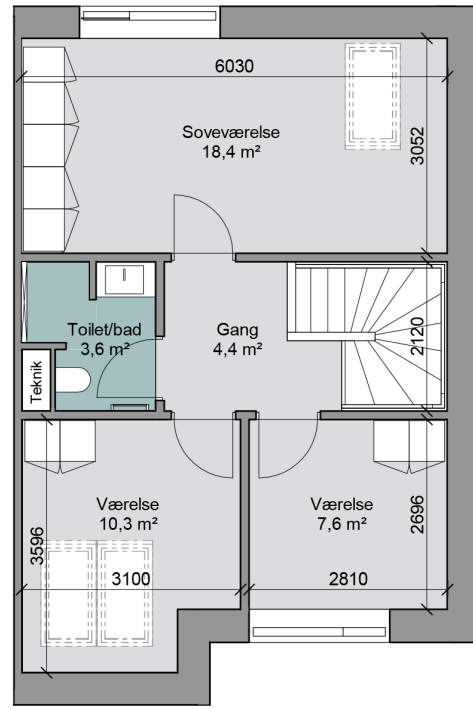

1. sal

Bolig nr : 101

Adresse : Degnejorden 101

Antal værelser : 4

Areal : 126 m2

Terrasse mod ankomst : 11.2 m2

Terrasse mod grønne arealer : 8.8m2

